

Survey of Parcels #K31-039-314-00 & K31-039-315-00 and being
Lots #320 & 321 of Villa Nova On The Lake Subdivision (P.B. A,
Pg. 15) and being located in the S 1/2 of Section 5, Town 6 South,
Range 4 East, St. Marys Township, Auglaize County, Ohio.

(Deed Referenced in O.R. 705, Pg. 3932)

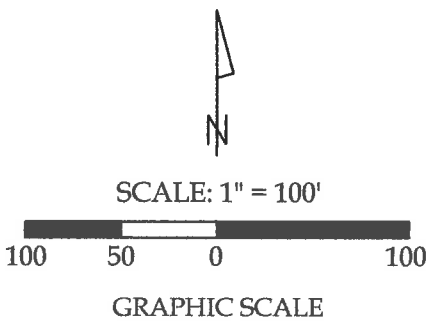
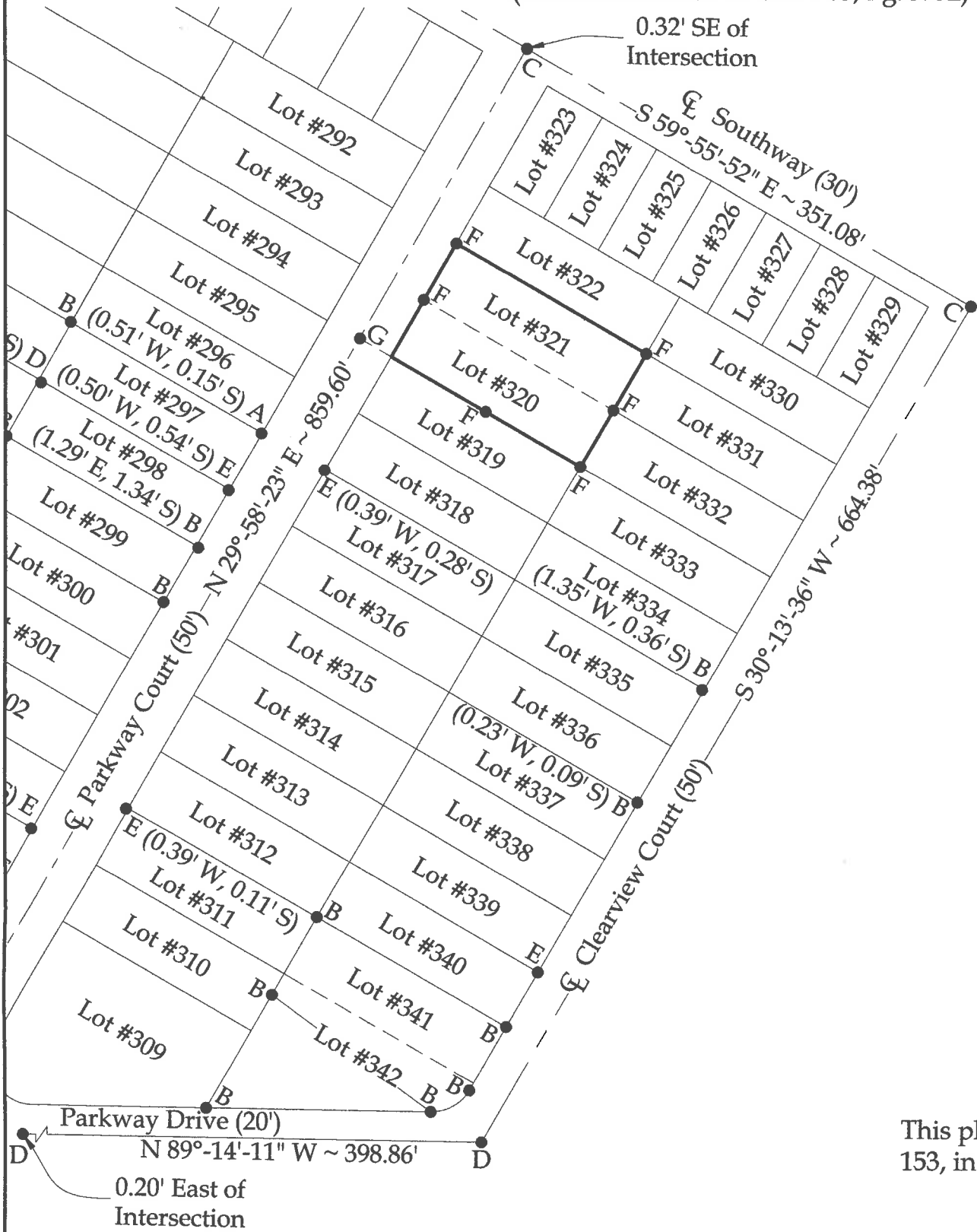

Legend

- A = Existing #6 Rebar
- B = Existing #5 Rebar
- C = Existing Mag Nail
- D = Existing Railroad Spike
- E = Existing 1" Iron Pipe
- F = Set #5 Rebar
- G = Set Mag Nail

Distance Data

- D - 1 = 45.00' (R) 44.91' (M)
- D - 2 = 45.00' (R) 44.92' (M)

This plat is recorded in Survey Book "U", Page 153, in the Auglaize County Engineer's Office.

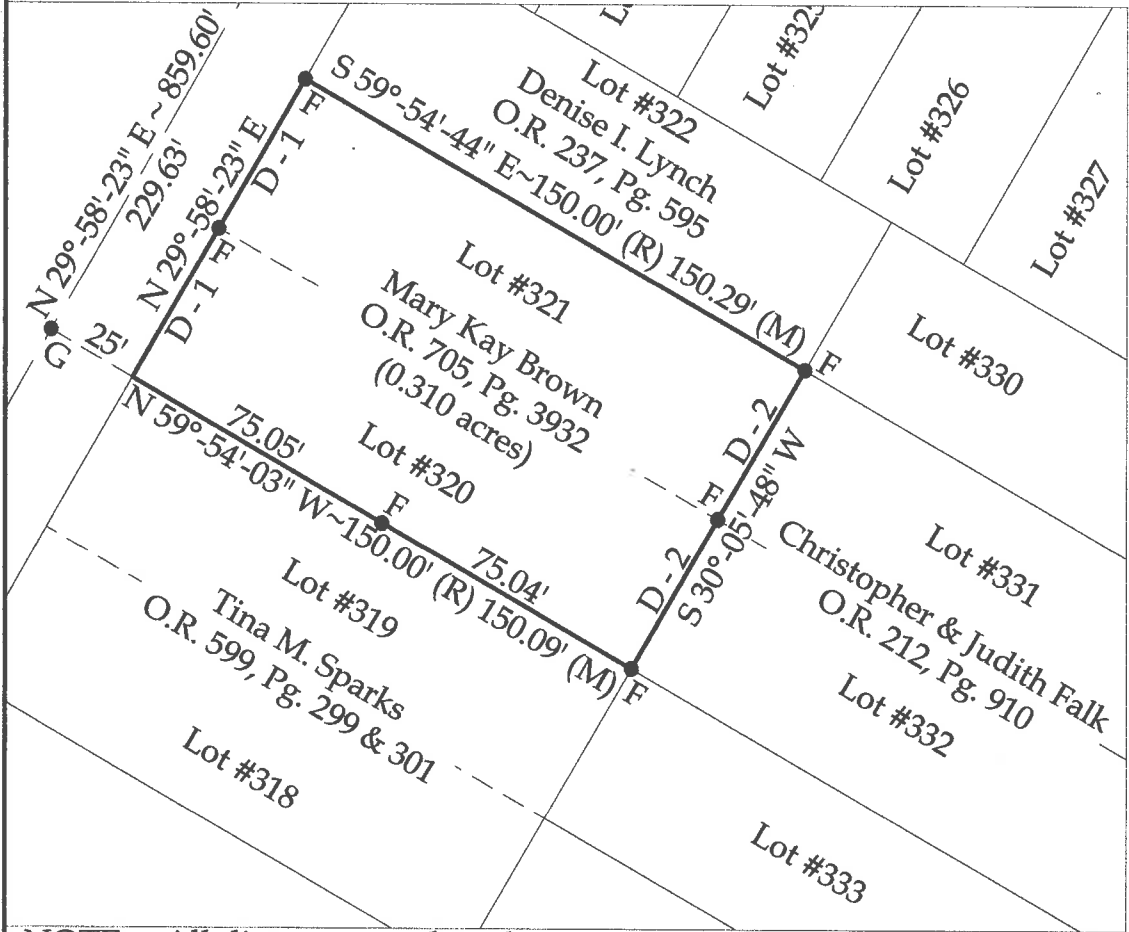

This plat represents an actual boundary survey completed under my direct supervision on September 09, 2020.

Kyle J. Binkley, P.S. #8587

121 W. Auglaize Street Wapakoneta, Ohio 45895 (419) 236-3768			
CLIENT: Chris Rockwood			
SURVEYED BY: T.J.S./T.E.W.	DATE: 09-09-2020	DRAWN BY: K.J.B.	CHECKED BY: K.J.B.
SCALE: 1" = 100'		PAGE 1	OF 1

NOTE: All distances on this plat are measured unless otherwise noted.

BASIS OF BEARINGS: The system of bearings for this plat and legal description is based on the Ohio State Plane - North Coordinate System NAD83 (2011).