

Survey of Parcel #B07-841-017-00 and being Lot #4 and the E 1/2 of Lot #5 of Miller's Subdivision (P.B. 1B, Pg. 110) to the City of Wapakoneta and being located in the NE 1/4 of Section 32, Town 5 South, Range 6 East, Duchouquet Township, Auglaize County, Ohio.  
(Deed Referenced in O.R. 685, Pg. 1256)

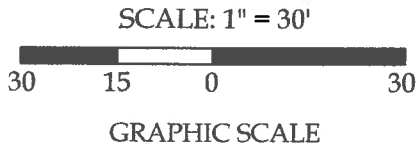

Legend

- A = Existing #5 Rebar  
B = Set #5 Rebar

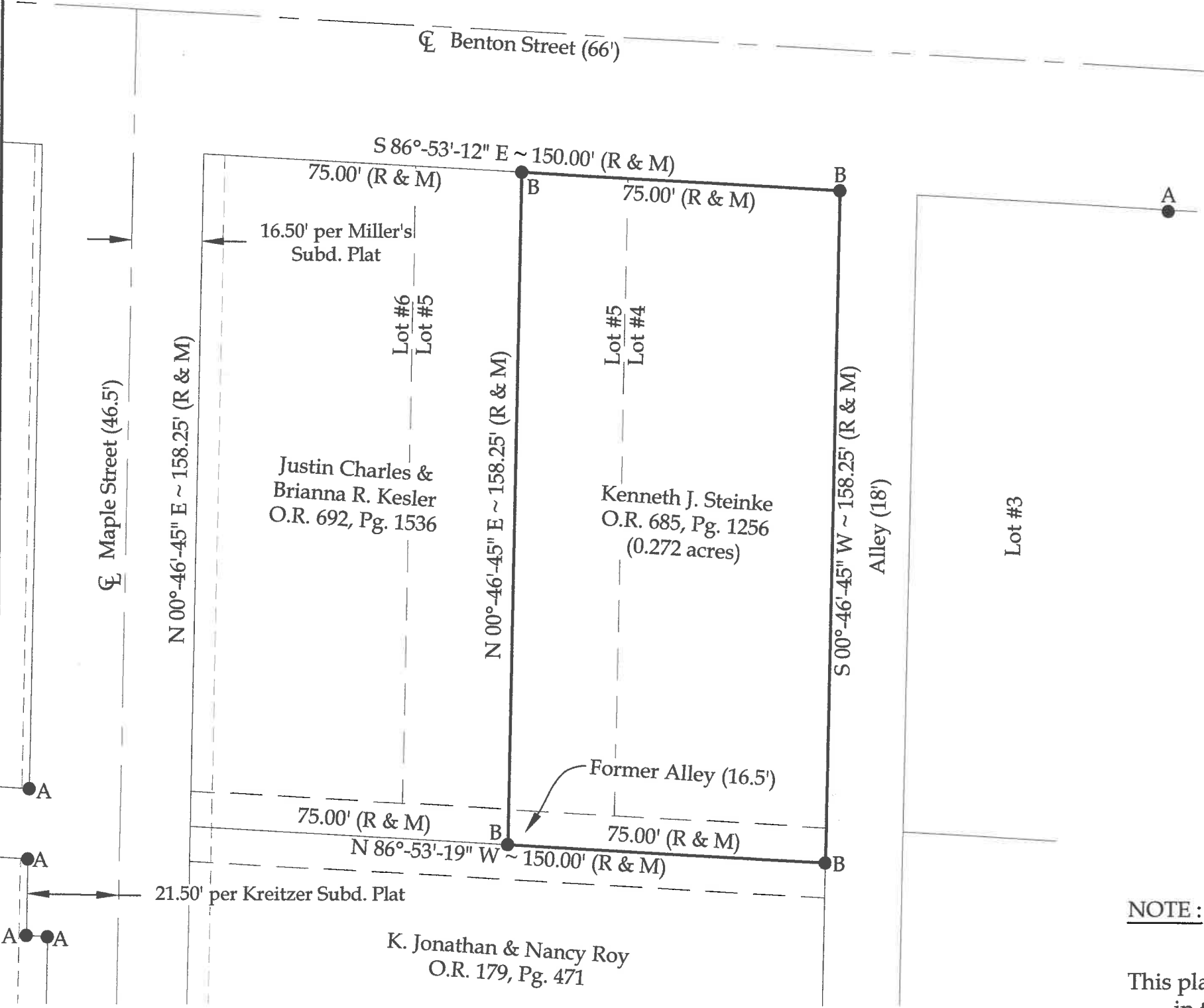

This plat represents an actual boundary survey completed under my direct supervision on September 07, 2020.

Kyle J. Binkley, P.S. #8587

**Binkley**  
LAND SURVEYING, LLC

121 W. Auglaize Street  
Wapakoneta, Ohio 45895  
(419) 236-3768

NOTE: All distances on this plat are measured unless otherwise noted.

This plat is recorded in Survey Book " \_ ", Page \_ , in the Auglaize County Engineer's Office.

BASIS OF BEARINGS: The system of bearings for this plat and legal description is based on the Ohio State Plane - North Coordinate System.

Surveyor's Note: The boundary lines were established utilizing found physical monumentation, not shown, the original plats, and Surveys #B-384, G-78, F-107, M-462, M-474, N-301, and U-18 of the Auglaize County Tax Map Office.

CLIENT: Ken Steinke			
SURVEYED BY: T.J.S./T.E.W.	DATE: 09-07-2020	DRAWN BY: K.J.B.	CHECKED BY: K.J.B.
SCALE: 1" = 30'	PAGE 1	OF 1	PAGES 1

U-164