

Survey of Parcels #N42-011-022-00 and being Lot #42 of the Parkland Addition (P.B. 2, Pg. 90) and being located in the NE $\frac{1}{4}$ of Section 19, Town 5 South, Range 8 East, Village of Waynesfield, Auglaize County, Ohio.

(Deed Referenced in O.R. 707, Pg. 1827)

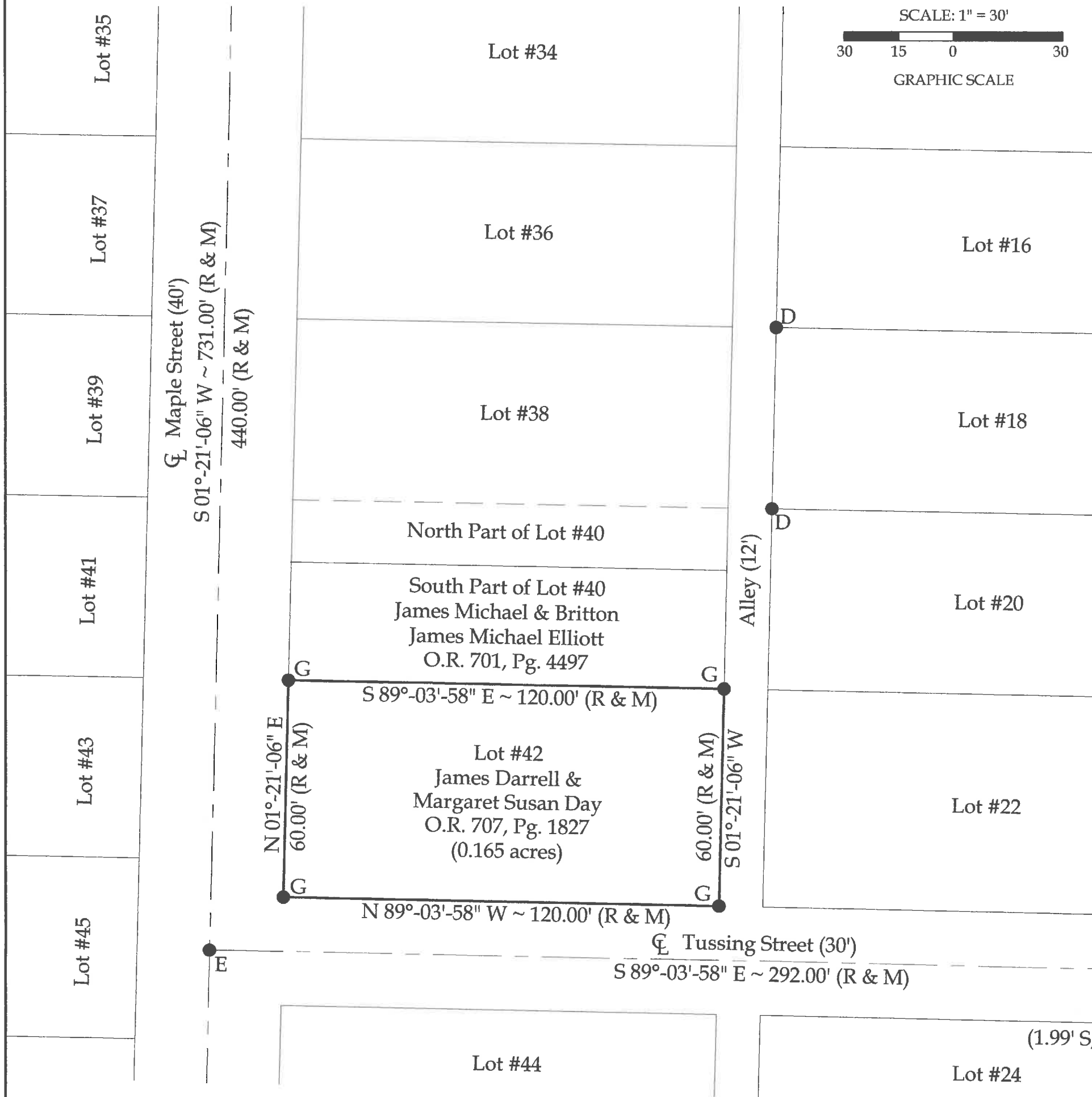

See Sheet 2 for Legend and Parkland Addition monumentation that were previously set based on Survey #WAY-19-2.

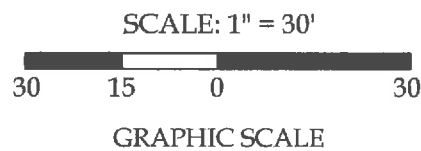

This plat represents an actual boundary survey completed under my direct supervision on November 10, 2020.

Kyle J. Binkley, P.S. #8587

This plat is recorded in Survey Book "_", Page ___, in the Auglaize County Engineer's Office.

NOTE: All distances on this plat are measured unless otherwise noted.

Surveyor's Note: Boundary lines for the subdivision were established utilizing Survey #WAY-19-2 of the Auglaize County Tax Map Office.

BASIS OF BEARINGS: The system of bearings for this plat and legal description is based on the Ohio State Plane - North Coordinate System NAD83 (2011).



CLIENT: James Day			
SURVEYED BY: T.S.J./T.E.W.	DATE: 11-10-2020	DRAWN BY: K.J.B.	CHECKED BY: K.J.B.
SCALE: 1" = 30'	PAGE 1	OF 2	PAGES 2

Survey of Parcels #N42-011-022-00 and being Lot #42 of the Parkland Addition (P.B. 2, Pg. 90) and being located in the NE $\frac{1}{4}$ of Section 19, Town 5 South, Range 8 East, Village of Waynesfield, Auglaize County, Ohio.

(Deed Referenced in O.R. 707, Pg. 1827)

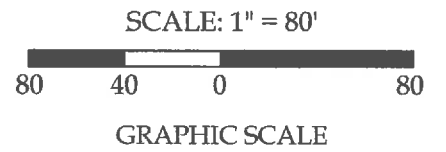

Legend

- A = Existing Monument Box at the NW corner of the NE $\frac{1}{4}$ of Section 19
- B = Existing Monument Box at the NE corner of the NE $\frac{1}{4}$ of Section 19
- C = Existing $\frac{1}{2}$ " Iron Pipe
- D = Existing #5 Rebar
- E = Existing Mag Nail
- F = Existing Pinch Pipe
- G = Set #5 Rebar

BASIS OF BEARINGS: The system of bearings for this plat and legal description is based on the Ohio State Plane - North Coordinate System NAD83 (2011).

<p>121 W. Auglaize Street Wapakoneta, Ohio 45895 (419) 236-3768</p>			
CLIENT: James Day			
SURVEYED BY: T.S.J./T.E.W.	DATE: 11-10-2020	DRAWN BY: K.J.B.	CHECKED BY: K.J.B.
SCALE: 1" = 80'		PAGE 2	OF 2

U-220