

Survey of Parcel #A01-251-003-00 and being a part of Lot #1 of the Original Plat (Comer Survey) of Santa Fe and being located in the NE $\frac{1}{4}$ of Section 25, Town 6 South, Range 7 East, Clay Township, Auglaize County, Ohio.
(Deed Referenced in D.V. 236, Pg. 204)

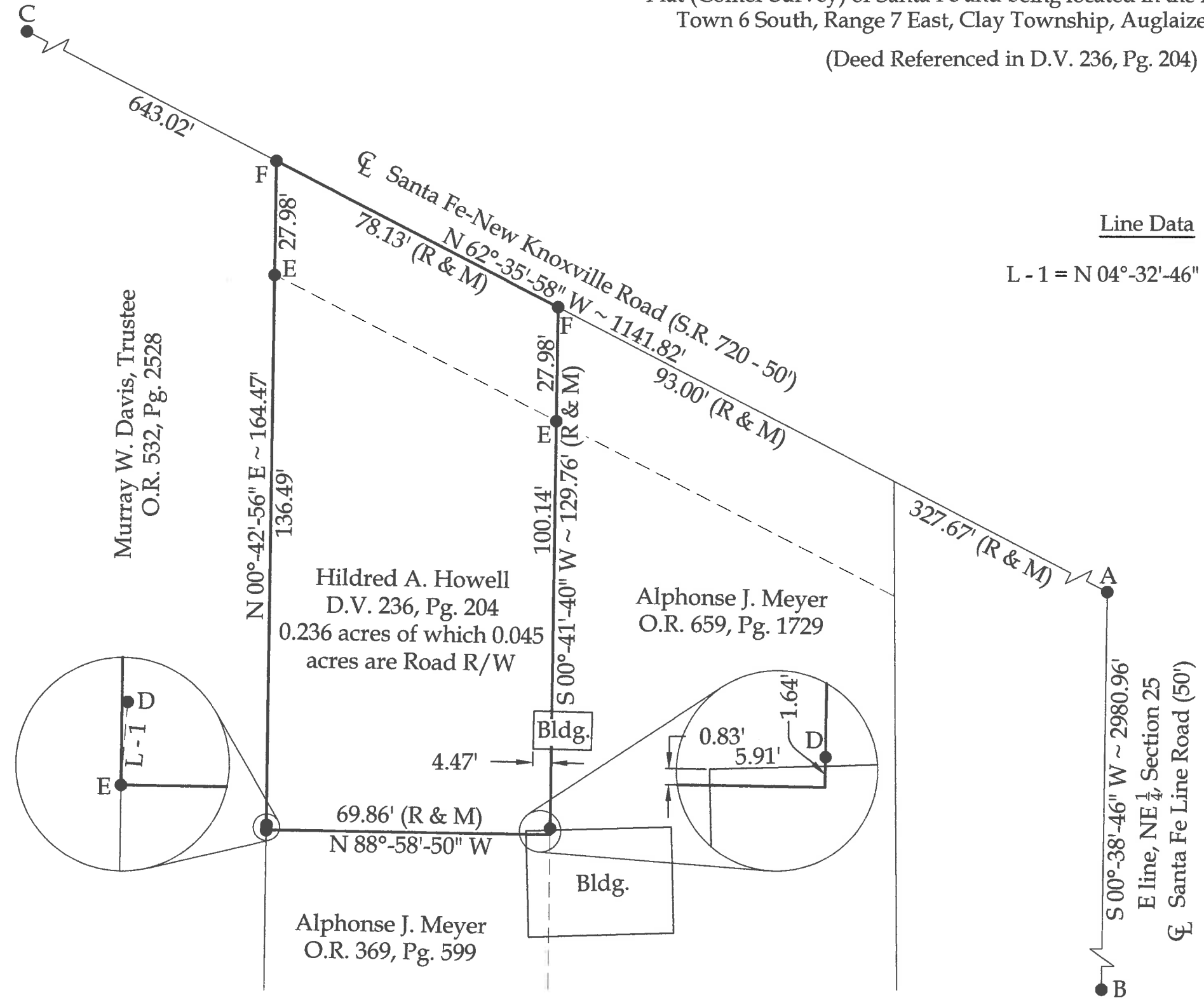
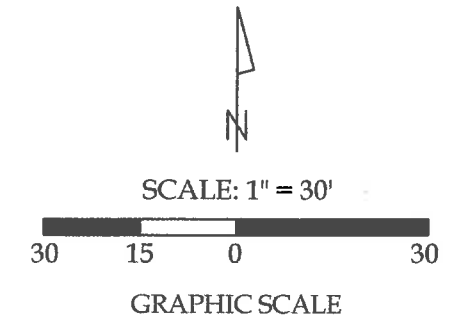

Line Data

L - 1 = N 04°-32'-46" E ~ 1.28'

Legend

- A = Existing Monument Box at the intersection of the centerlines of Santa Fe Line Road and State Route 720
- B = Existing Monument Box at the SE corner of Section 25
- C = Existing Railroad Spike
- D = Existing #5 Rebar
- E = Set #5 Rebar
- F = Set Mag Nail

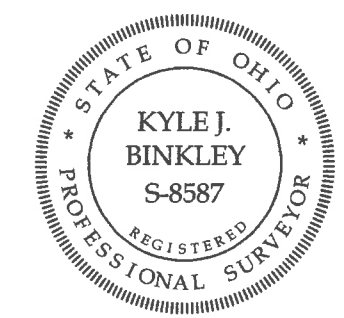

This plat represents an actual boundary survey completed under my direct supervision on October 28, 2020.

Kyle J. Binkley, P.S. #8587

| | | | |
|--|---------------------|---------------------|-----------------------|
| 121 W. Auglaize Street Wapakoneta, Ohio 45895 (419) 236-3768 | | | |
| CLIENT: Hildred Howell | | | |
| SURVEYED BY: T.J.S./T.E.W. | DATE: 10-28-2020 | DRAWN BY: K.J.B. | CHECKED BY: K.J.B. |
| SCALE: 1" = 30' | | PAGE 1 | OF PAGES 1 |

This plat is recorded in Survey Book "U", Page 267, in the Auglaize County Engineer's Office.

BASIS OF BEARINGS: The system of bearings for this plat and legal description is based on the Ohio State Plane - North Coordinate System NAD83 (2011).

NOTE: All distances on this plat are measured unless otherwise noted and all Record distances are based on Survey #R-420 of the Auglaize County Tax Map Office.