

Survey of Parcel #K31-039-015-00 and being Lot #15 of Villa Nova on the Lake
Subdivision (P.B. A, Pg. 15) and being located in the SE 1/4 of Section 5, Town 6
South, Range 4 East, St. Marys Township, Auglaize County, Ohio.

(Deed Referenced in O.R. 694, Pg. 1014)

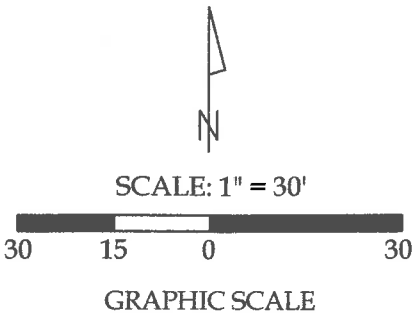

Legend

A = Existing #5 Rebar

B = Set #5 Rebar



This plat represents an actual boundary
survey completed under my direct
supervision on March 31, 2021.



Kyle J. Binkley, R.S. #8587

 121 W. Auglaize Street Wapakoneta, Ohio 45895 (419) 236-3768			
CLIENT: Robert Stickrath			
SURVEYED BY: T.J.S./T.E.W.	DATE: 05-31-2021	DRAWN BY: K.J.B.	CHECKED BY: K.J.B.
SCALE: 1" = 30'		PAGE 1	PAGES 1

NOTE : All distances on this plat are
measured unless otherwise noted.

Surveyor's Note: Additional monumentation
shown on survey #T-690 of the Auglaize
County Tax Map Office.

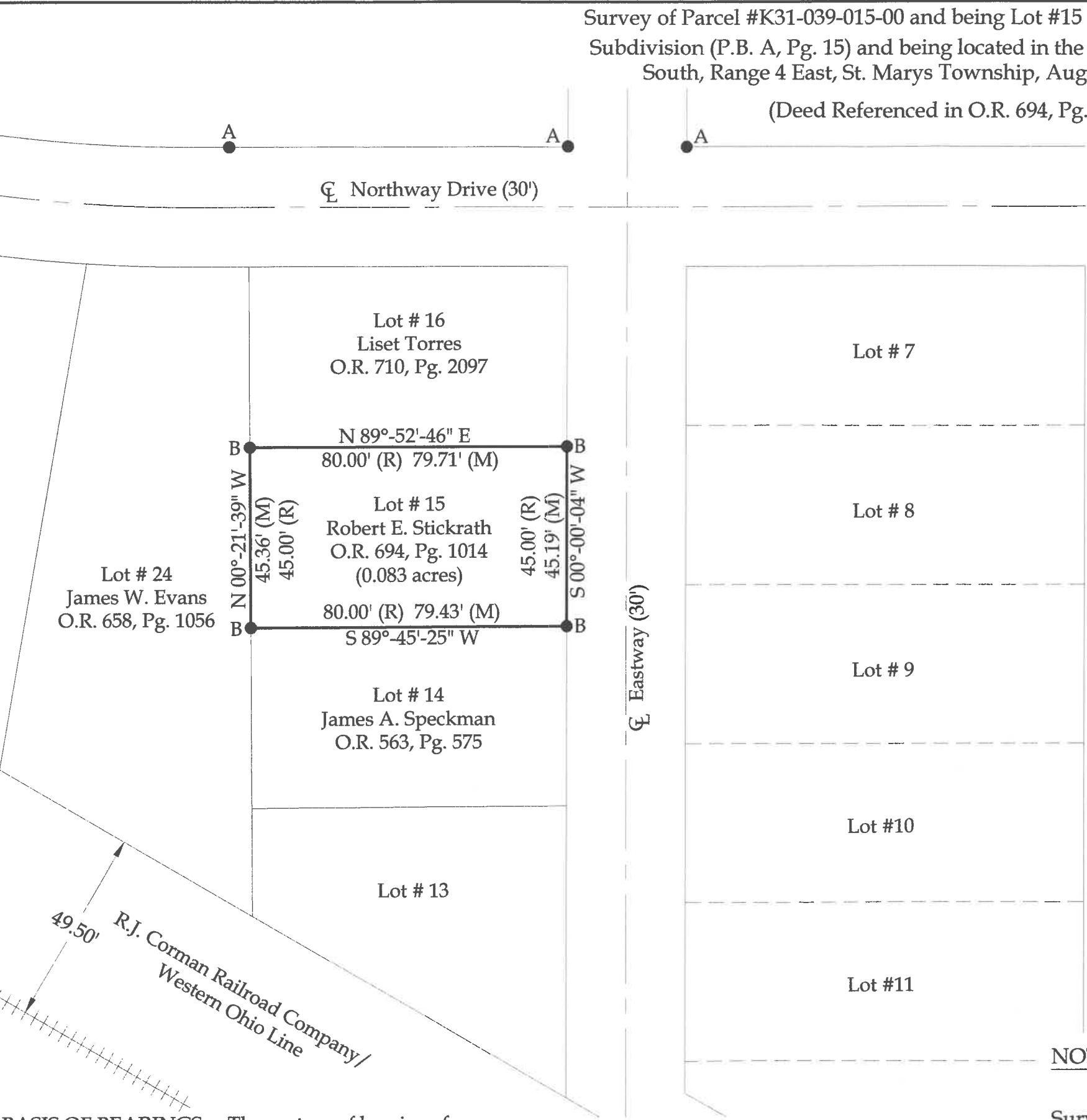
This plat is recorded in Survey Book "U", Page
461, in the Auglaize County Engineer's Office.



BASIS OF BEARINGS : The system of bearings for
this plat and legal description is based on the Ohio
State Plane - North Coordinate System NAD83 (2011).