

SURVEY FOR LEON E. & ELAINE A. HEITKAMP

BEING PART OF THE NORTHEAST QUARTER (¼) OF THE NORTHWEST
FRACTIONAL QUARTER (¼) OF SECTION 19, TOWN 7 SOUTH, RANGE 4 EAST,
JACKSON TOWNSHIP, AUGLAIZE COUNTY, OHIO

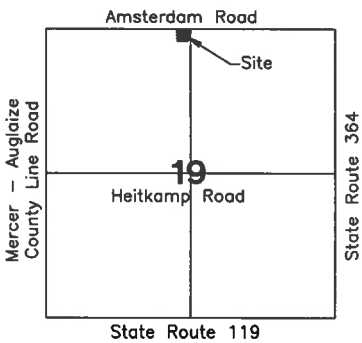
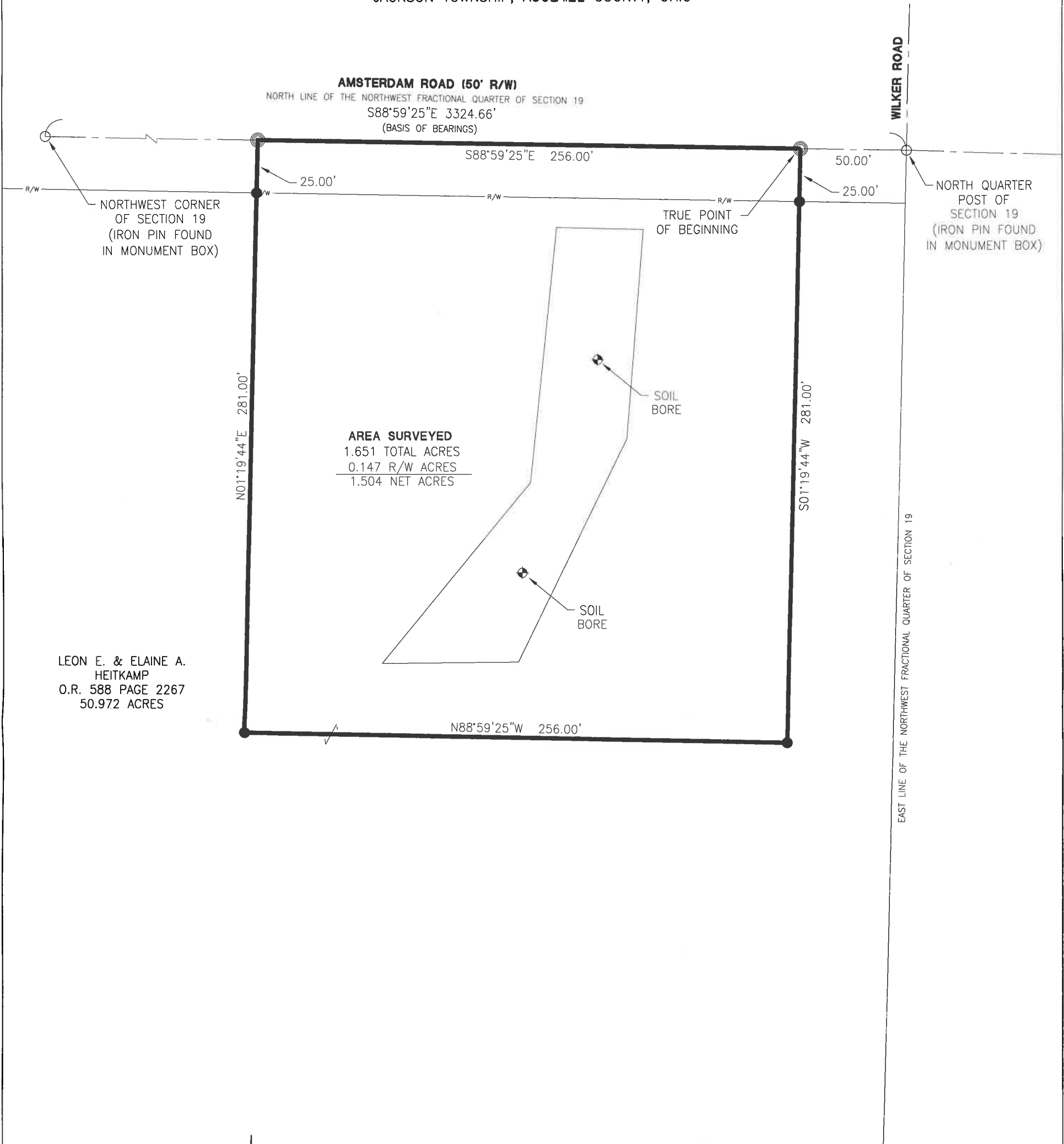

References:
Heitkamp Survey by Craig W. Mescher, PS
#8237 in March of 2009.
All Deeds on Record.

Surveyors Clause:
This plat represents an actual survey
performed on December 13, 2021.

Surveyed By:
Craig W. Mescher Reg. Surveyor No. 8237

- LEGEND**
- ⊗ RR Spike Found
 - Iron Pin Found
 - Iron Pin Set
 - ⊙ Mag Nail Set
 - ⊗ Mag Nail Found
 - Con Mon. Found
 - △ Section Corner

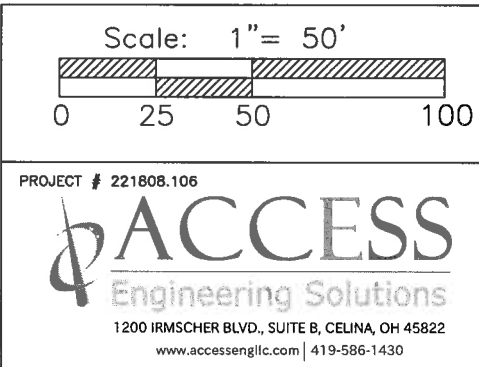

Basis of Bearings:
Auglaize County GPS Records.

State of: Ohio County: Auglaize
Township: Jackson
Sec.: NW ¼ 19 Town: 7S Range: 4E
Deed Ref.: O.R 588 Page 2267
Date Surveyed: December 13, 2021

**Description for
Leon E. and Elaine A. Heitkamp
1.651 Acres**

Being part of a 50.972 acres tract as recorded in Official Records Volume 588 Page 2267, located in the Northeast Quarter of the Northwest Fractional Quarter of Section 19, Town 7 South, Range 4 East, Jackson Township, Auglaize County, Ohio, and described as follows:

Commencing at an Iron Pin in Monument Box Found marking the North Quarter Post of Section 19;

Thence North 88°59'25" West (Basis of Bearings) along the North line of the Northwest Fractional Quarter of Section 19 and the approximate centerline of Amsterdam Road, a distance of fifty and zero hundredths feet (50.00') to a Mag Nail Set, marking the **TRUE POINT OF BEGINNING**;

Thence South 01°19'44" West a distance of two hundred eighty-one and zero hundredths feet (281.00') to an Iron Pin Set, passing an Iron Pin Set at 25.00';

Thence North 88°59'25" West a distance of two hundred fifty-six and zero hundredths feet (256.00') to an Iron Pin Set;

Thence North 01°19'44" East a distance of two hundred eighty-one and zero hundredths feet (281.00') to a Mag Nail Set, passing an Iron Pin Set at 256.00';

Thence South 88°59'25" East along the North line of the Northwest Fractional Quarter of Section 19 and the approximate centerline of Amsterdam Road, a distance of two hundred fifty-six and zero hundredths feet (256.00') to the **TRUE POINT OF BEGINNING**, containing **1.651 acres** of land more or less.

Said tract to be subject to all highways and any other easements or restrictions of record.

Previous Deed Reference: Official Records Volume 588 Page 2267, Part of Parcel # E1301900300

Description based on a survey by Craig W. Mescher Registered Surveyor No. 8237 in December of 2021 and is on file with the Auglaize County Engineers Office.