

Survey of part of Parcel #H43-035-005-00 and being a part of the SE 1/4 of Section 35, Town 5 South, Range 4 East, Noble Township, Auglaize County, Ohio.

(Deed Referenced in O.R. 622, Pg. 1372)

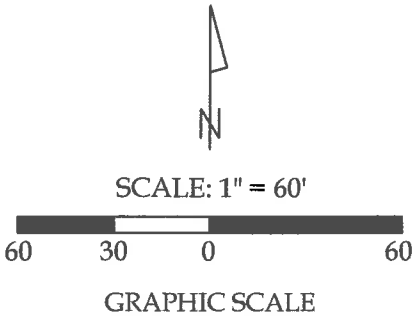
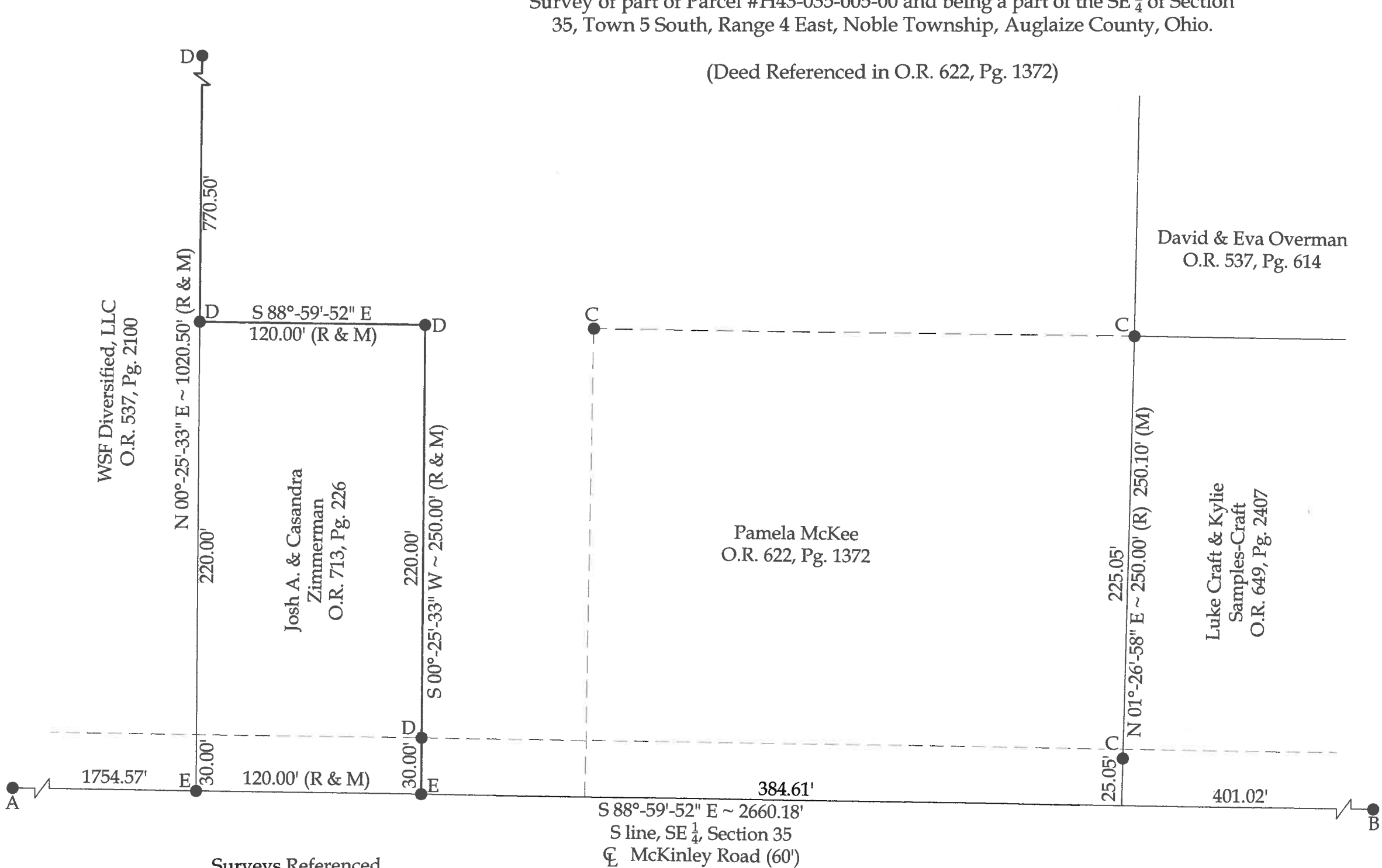

Legend

- A = Existing Monument Box at the SW corner of the SE 1/4 of Section 35
- B = Existing Monument Box at the SE corner of the SE 1/4 of Section 35
- C = Existing #5 Rebar
- D = Set #5 Rebar
- E = Set Mag Nail



This plat represents an actual boundary survey completed under my direct supervision on July 14, 2022.

Kyle J. Binkley, P.S. #8587

**Binkley**  
LAND SURVEYING, LLC  
121 W. Auglaize Street  
Wapakoneta, Ohio 45895  
(419) 236-3768

Surveys Referenced

NOB-35-3, P -276, & R-701 of the Auglaize County Tax Map Office. Survey #NOB-35-2 has an error in the distance between the SW corner of the Zimmerman Property and what is labeled as the SE corner of Section 35.

**BASIS OF BEARINGS :** The system of bearings for this plat and legal description is based on the Ohio State Plane - North Coordinate System NAD83 (2011).

This plat is recorded in Survey Book "U", Page 759, in the Auglaize County Engineer's Office.

**NOTE :** All distances on this plat are measured unless otherwise noted.

CLIENT: Pam McKee			
SURVEYED BY: T.E.W./T.J.S.	DATE: 07-14-2022	DRAWN BY: K.J.B.	CHECKED BY: K.J.B.
SCALE: 1" = 60'	PAGE 1	OF 1	PAGES 1