

JEFF & HOLLY BERTKE SURVEY
LOTS 364, 365 & 366
VILLANOVA ON THE LAKE SUBDIVISION
S.W. 1/4, SEC. 5, T 6S, R 4E
ST. MARYS TWP, AUGLAIZE COUNTY, OHIO

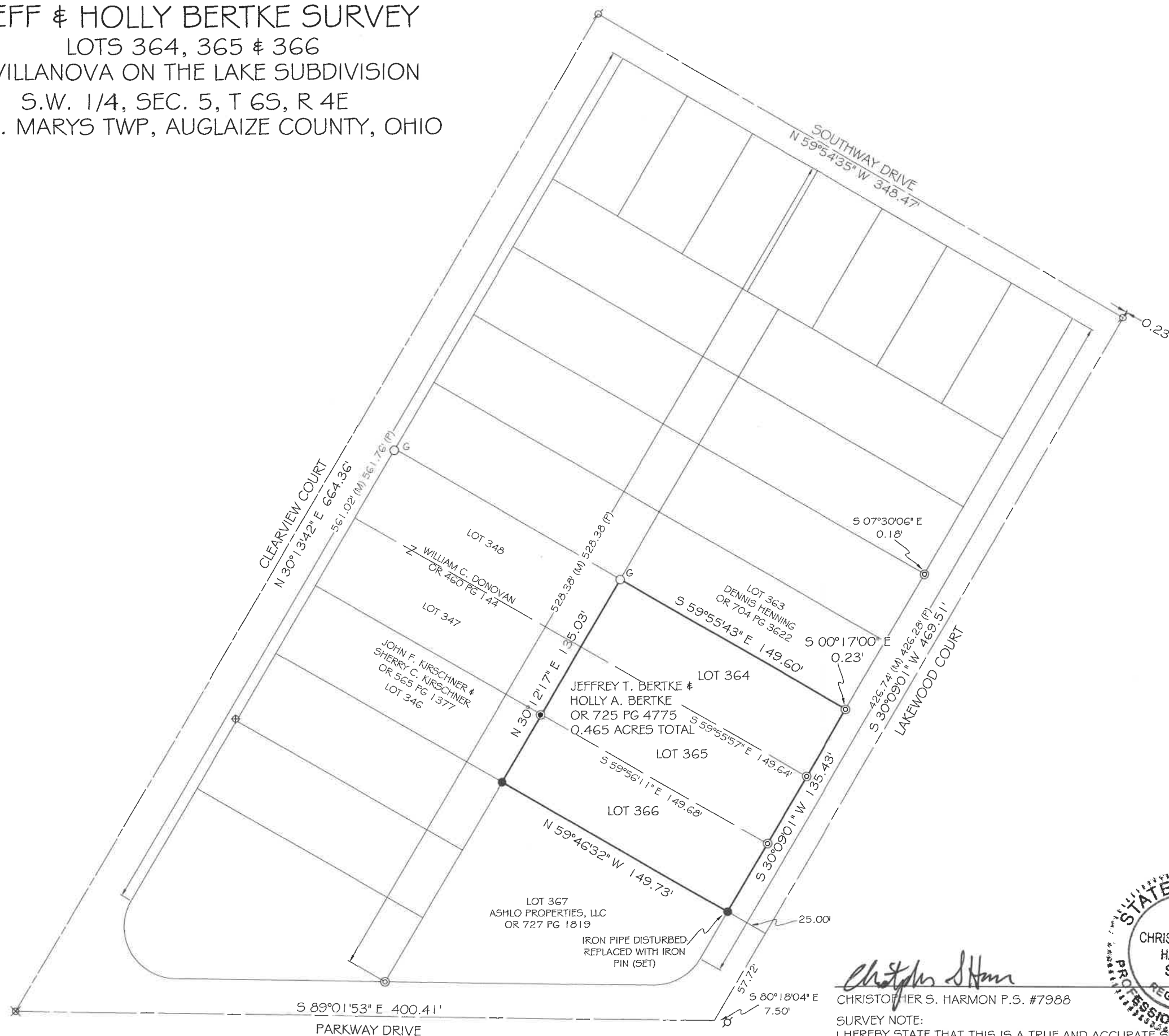

VICINITY MAP
NO SCALE

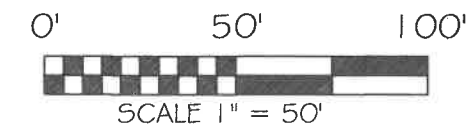

BASIS OF BEARING: BEARINGS ARE BASED ON THE
OHIO DEPARTMENT OF TRANSPORTATION V.R.S., OHIO
STATE PLANE NORTH ZONE, 3401, NAD 83(2011 ADJ).

LEGEND

- 5/8x30" IRON PIN (SET) MORANGE
- PLASTIC CAP STAMPED "LOCK TWO 7988"
- ⌀ MAG NAIL (FOUND)
- 5/8 IN IRON PIN (FOUND)
- ⌀ MAG SPIKE (FOUND)
- ◎ IRON PIPE (FOUND)
- G GEESLIN CAP
- WOOD POST

SURVEY REFERENCES

PLAT BOOK A PGS 15 # 16
SURVEY BOOK L-784
SURVEY BOOK J-664
SURVEY BOOK O - 258
SURVEY BOOK O - 340
SURVEY BOOK S - 573
SURVEY BOOK T - 17

FILED IN SURVEY BOOK "V", PAGE 334 IN THE
AUGLAIZE COUNTY TAX MAP OFFICE.

LOCK-TWO SURVEYING
5166 LOCK TWO RD. NEW BREMEN, OH
419-753-3332



#2407

CHRISTOPHER S. HARMON P.S. #7988

SURVEY NOTE:
I HEREBY STATE THAT THIS IS A TRUE AND
ALL ADJOINING OWNERS, MONUMENTS
TIME THE FIELD WORK WAS PERFORMED
BENEFIT OF A TITLE SEARCH.



9/30/20

V. 334