

HIRSCHFELD SURVEY
S.E. 1/4 SEC. 30, T 6E, R 4
ST. MARYS TWP., AUGLAIZE COUNTY, OHIO

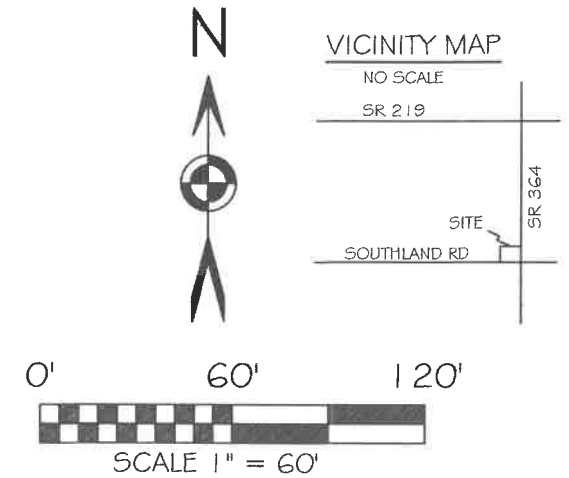

BASIS OF BEARING: BEARINGS ARE OHIO STATE PLANE
NORTH ZONE, 3401, NAD 83, GRID DISTANCES SHOWN
ARE GROUND.

LEGEND

- 5/8x30" IRON PIN (SET) W/PINK PLASTIC
CAP STAMPED "LOCK TWO 7988"
- IRON PIN (FOUND)
- ⊠ MONUMENT BOX W/5/8 IN IRON PIN (FOUND)
- ⊙ MAPLE TREE
- FENCE POST

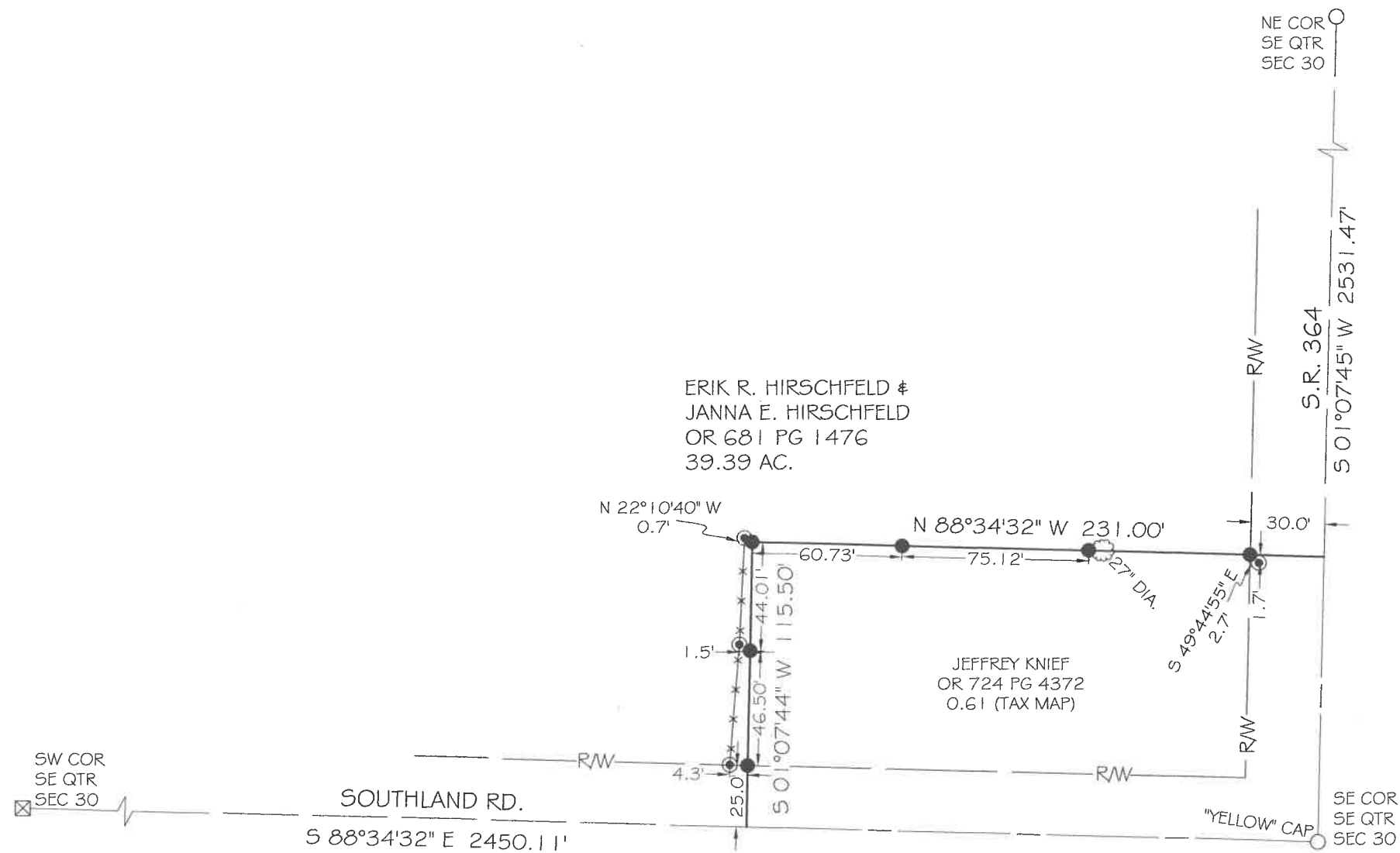

NOTES:

- 1) THIS SURVEY WAS TO ESTABLISH THE HIRSCHFELD'S
SOUTHEAST BOUNDARY. THE CLIENT WAS ONLY
INTERESTED IN THE AREA AROUND THE KNIEF TRACT
AND DID NOT NEED THE NORTH OR WEST LINES OF
THEIR PARCEL TO BE ESTABLISHED.
- 2) THE DESCRIPTION FOR THE KNIEF PARCEL IS 14
RODS BY 7 RODS. WE COULD FIND NO VARIATIONS TO
THIS DESCRIPTION IN THE RECORD. THE KNIEF PARCEL
HAS BEEN OCCUPYING NORTH AND WEST OF THESE
DISTANCES BUT THE FENCES DID NOT APPEAR TO BE
OF LONG TERM NATURE.

Christopher S. Harmon
CHRISTOPHER S. HARMON P.S. #7988

12/12/24
DATE

SURVEY NOTE:
I HEREBY STATE THAT THIS IS A TRUE AND ACCURATE SURVEY AS PERFORMED BY MYSELF.
ALL ADJOINING OWNERS, MONUMENTS AND THERE CONDITION ARE CURRENT AS OF THE
TIME THE FIELD WORK WAS PERFORMED IN NOVEMBER, 2024 AND DONE WITHOUT THE
BENEFIT OF A TITLE SEARCH.

FILED IN SURVEY BOOK "V", PAGE 388 IN THE
AUGLAIZE COUNTY TAX MAP OFFICE.

LOCK-TWO SURVEYING
5166 LOCK TWO RD. NEW BREMEN, OH
419-753-3332

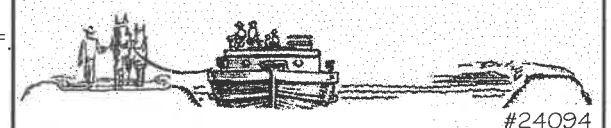

#24094