

DLH LAND SURVEY  
N.E. 1/4 SEC. 18, T 7S, R 4E  
GERMAN TWP., AUGLAIZE COUNTY, OHIO

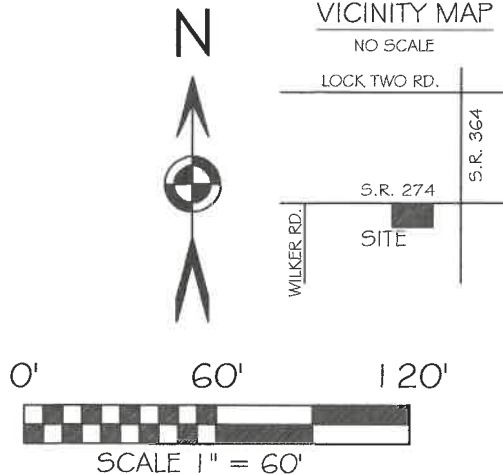

BASIS OF BEARING: BEARINGS ARE BASED ON THE  
OHIO DEPARTMENT OF TRANSPORTATION V.R.S. NAD  
83(2011 ADJ.) OHIO STATE PLANE ZONE 3401.

LEGEND

- 5/8x30" IRON PIN (SET) W/PINK PLASTIC CAP  
STAMPED "LOCK TWO7988"
- MAG NAIL (SET)
- MAG NAIL (FOUND)
- \* NEW DIVISION LINE

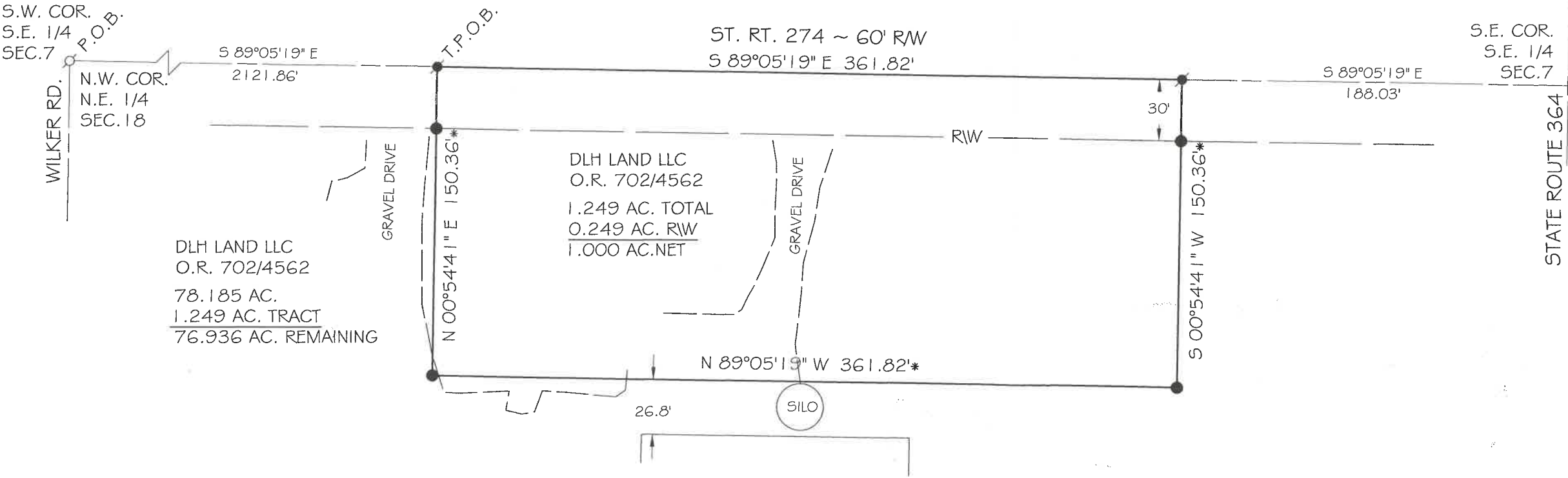

*Christopher S. Harmon*

CHRISTOPHER S. HARMON P.S. #7988



9/25/25

DATE

SURVEY NOTE:  
I HEREBY STATE THAT THIS IS A TRUE AND ACCURATE SURVEY AS PERFORMED BY MYSELF.  
ALL ADJOINING OWNERS, MONUMENTS AND THERE CONDITION ARE CURRENT AS OF THE  
TIME THE FIELD WORK WAS PERFORMED IN SEPTEMBER, 2025 AND DONE WITHOUT THE  
BENEFIT OF A TITLE SEARCH.

FILED IN SURVEY BOOK "V", PAGE 569 IN THE  
AUGLAIZE COUNTY TAX MAP OFFICE.

LOCK-TWO SURVEYING  
5166 LOCK TWO RD. NEW BREMEN, OH  
419-753-3332

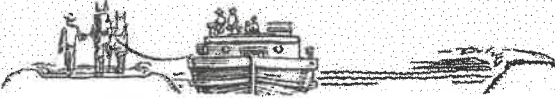

#25057

Lock Two Surveying, LLP.

5166 Lock Two Rd.  
New Bremen, Oh 45869  
419-753-3332

Cell: Jenny Saintignon 419-733-9606  
Chris Harmon P.S. 419-733-9607

**DLH LAND SURVEY  
PART PARCEL C0918100100  
1.249 ACRES**

SITUATE IN THE NORTHEAST QUARTER OF SECTION 18 TOWN 7S RANGE 4E, GERMAN TOWNSHIP, AUGLAIZE COUNTY OHIO, AND BEING PART OF THOSE LANDS OWNED BY DLH LAND AS RECORDED IN OFFICIAL RECORD 702 PAGE 4562 AND BEING MORE PARTICULARLY DESCRIBED AS FOLLOWS:

Beginning for reference at an Mag Nail found at the northwest corner of the northeast quarter of Section 18 and being in the intersection of State Route 274 and Wilker Road;

Thence, with the north line of the northeast quarter of Section 18 and the center line of State Route 274, South  $89^{\circ}05'19''$  East, 2121.86 feet to a Mag Nail set, said Mag Nail marking the **True Point of Beginning** of the tract herein described;

Thence, continuing with the north line of the northeast quarter of Section 18 and the center line of State Route 274, South  $89^{\circ}05'19''$  East, 361.82 feet to a Mag Nail set;

Thence, with a new division line, South  $00^{\circ}54'41''$  West, 150.36 feet to an iron pin set, passing for reference at 30.00 feet an iron pin set in the south right of way line of State Route 274;

Thence, with a new division line, North  $89^{\circ}05'19''$  West, 361.82 feet to an iron pin set;

Thence, with a new division line, North  $00^{\circ}54'41''$  East, 150.36 feet to the **True Point of Beginning**, passing for reference at 120.36 feet to an iron pin set in the south right of way line of State Route 274, containing 1.249 acres more or less of which 0.249 acre being in the right of way of State Route 274 and being subject to all legal rights of way, easements, agreements and restrictions of record.

Basis of bearings is based on the Ohio Department of Transportation V.R.S., Ohio State Plane North Zone 3401, NAD 83(2011ADJ). The Official Records and Deed Volumes are all recorded in Auglaize County Recorder's Office. Pins noted as set are 5/8" x 30" re-bar with pink plastic caps stamped "Lock-Two 7988".

The above description was prepared by Lock-Two Survey, LLP from a survey performed by Christopher S. Harmon, Professional Surveyor #7988 in September of 2025 and filed in Survey Book "V" Page 569 in the Auglaize County Tax Map Office.

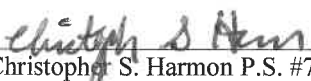
  
Christopher S. Harmon P.S. #7988



9/25/25  
Date