

EXTENSION OF CORPORATION
VILLAGE OF CRIDERSVILLE
IN THE N.E. 1/4 OF SECTION 35
T4S-R6E
DUCHOUQUET TOWNSHIP
AUGLAIZE COUNTY, OHIO

DESCRIPTION

Being a tract of land, said tract being the N. $\frac{1}{2}$ of the N. $\frac{1}{2}$ of the W. $\frac{1}{2}$ of the S.W. $\frac{1}{4}$ of the N.E. $\frac{1}{4}$ of section #35, T4S-R6E, Duchouquet Township, Auglaize County, Ohio and being further described as follows: Beginning at the intersection of the south corporation line of the Village of Cridersville, extended,,also the North line of the W. $\frac{1}{2}$ of the S.W. $\frac{1}{4}$ of the N.E. $\frac{1}{4}$ of section #35, and the centerline of Old U.S. Route #25, said point also being the N.E. corner of the West $\frac{1}{2}$ of the S.W. $\frac{1}{4}$ of the N.E. $\frac{1}{4}$ of section #35; thence South along the East line of the West $\frac{1}{2}$ of the S.W. $\frac{1}{4}$ of the N.E. $\frac{1}{4}$ of section #35, said line also being the centerline of Old U.S. Route #25, to the intersection of the South line of the N. $\frac{1}{2}$ of the N. $\frac{1}{2}$ of the W. $\frac{1}{2}$ of the S.W. $\frac{1}{4}$ of the N.E. $\frac{1}{4}$ of section #35; thence West along the South line of the N. $\frac{1}{2}$ of the N. $\frac{1}{2}$ of the W. $\frac{1}{2}$ of the S.W. $\frac{1}{4}$ of the N.E. $\frac{1}{4}$ of section #35 to the intersection of said South line and the $\frac{1}{2}$ section line of section #35; thence North along the $\frac{1}{2}$ section line and the corporation line of the Village of Cridersville to the intersection of the $\frac{1}{2}$ section line and the North line of the W. $\frac{1}{2}$ of the S.W. $\frac{1}{4}$ of the N.E. $\frac{1}{4}$ of section #35; thence East along the corporation line of the Village of Cridersville and the North line of the W. $\frac{1}{2}$ of the S.W. $\frac{1}{4}$ of the N.E. $\frac{1}{4}$ of section #35 to the place of beginning. Containing in all 5.00 acres.

Thomas L. Sheldon
Thomas L. Sheldon
Reg. Surveyor #4620

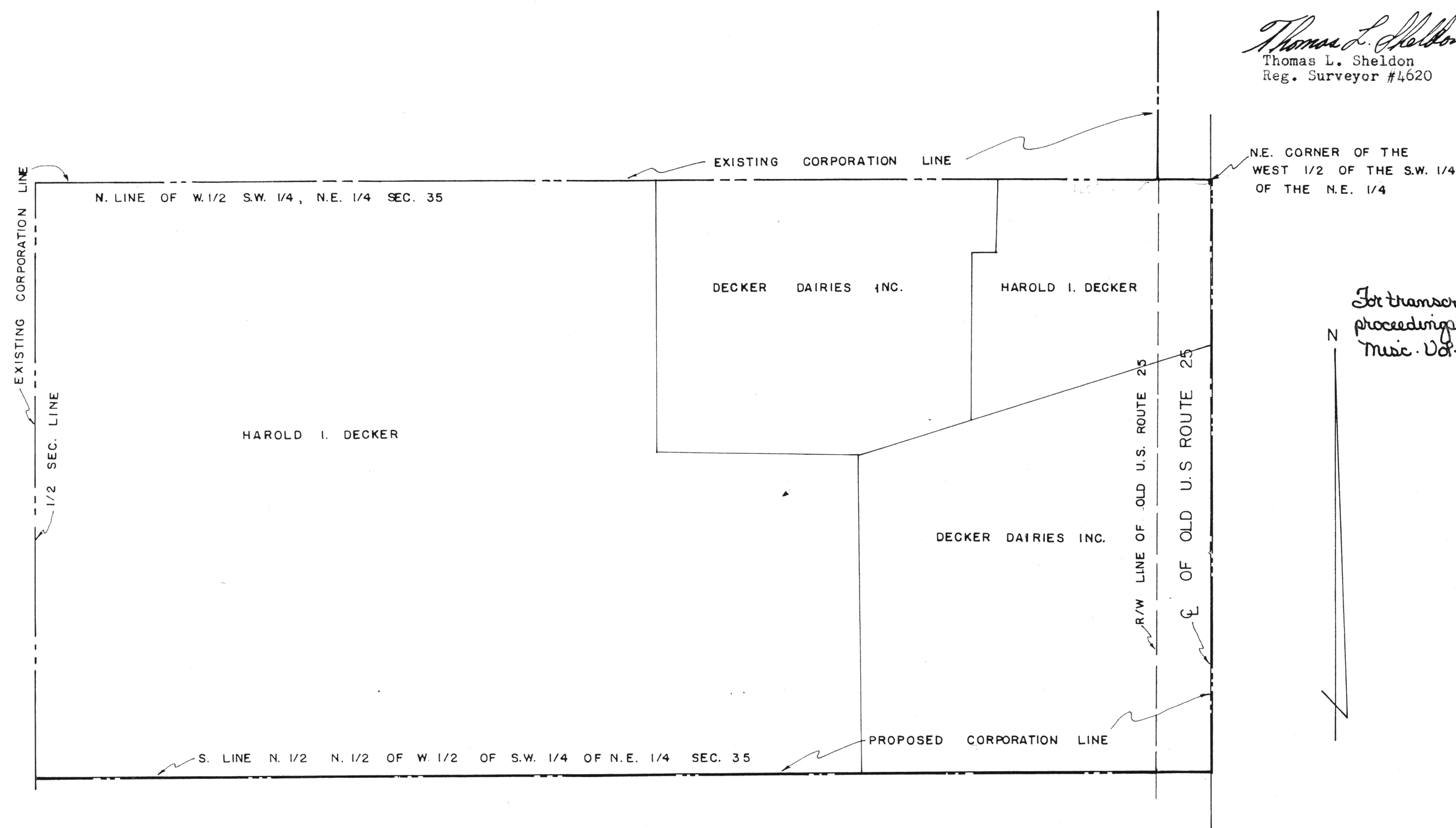

For transcript of annexation
proceedings see:
Misc. Vol. 7, Page 212.

C E R T I F I C A T E

I, R. E. DuBois, Clerk of the Village of Cridersville,
Ohio, hereby certify that the attached map is a correct copy
of the map showing territory petitioned to be annexed to said
Village by Harold I. Decker and others.

Clerk, Village of Cridersville, Ohio.