FHWA REGION	STATE	PROJECT	
5	OHIO		

SJB #1

AUGLAIZE COUNTY
AUG-33-6.25

EXCESS LAND PLAT

MOULTON TWP. SEC. 33, T. 5 S., R. 5 E.

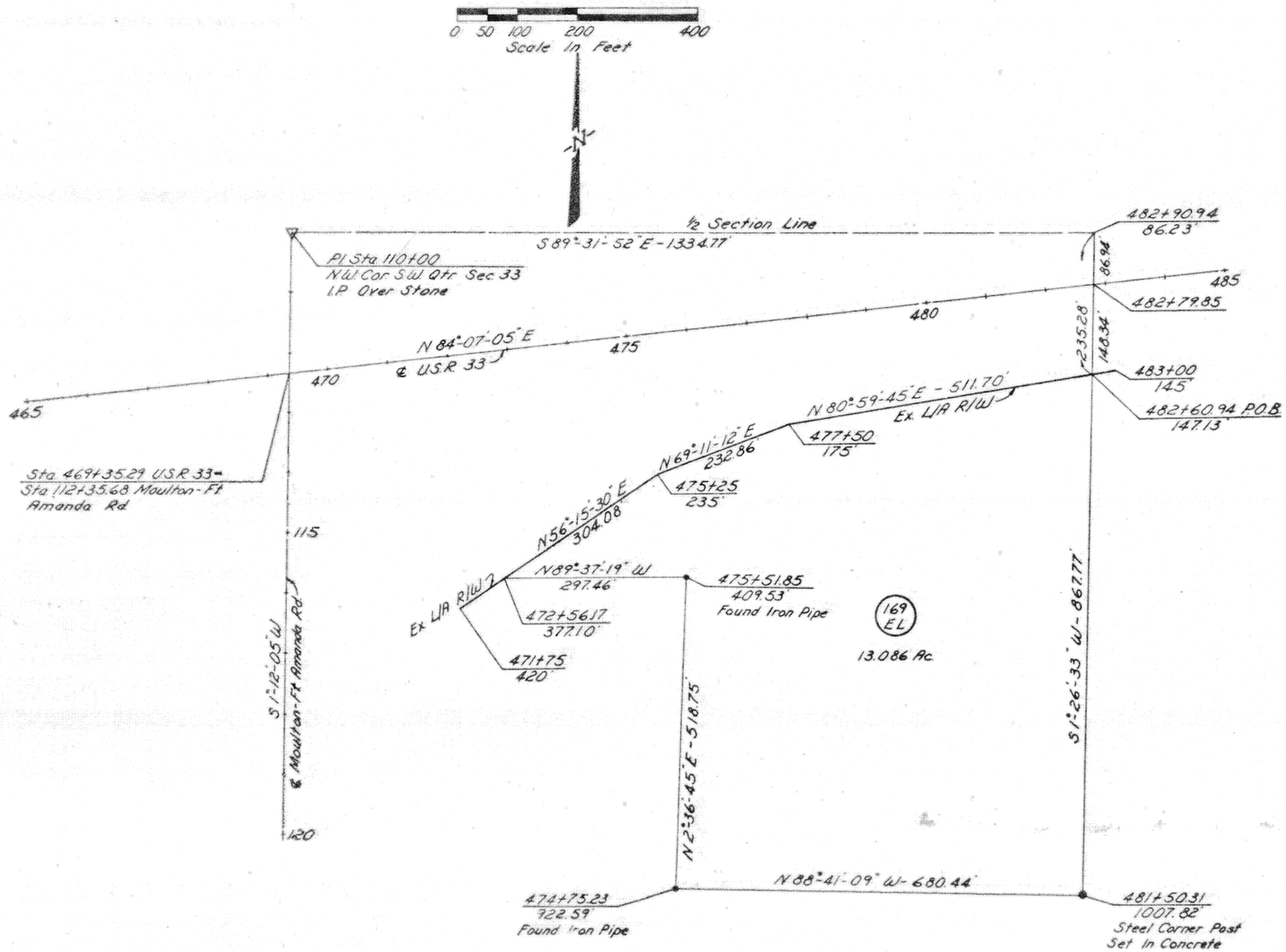

7067

State of Ohio Auglaize County, S. S.
Received Nov. 2 1982
at 11:25 O'clock A. M.
Recorded Nov. 2 1982
Vol. No. 1 Page 68
$4.30 Marlene E. Schumann
Recorder, Auglaize Co., Ohio

RECORDED
AUGLAIZE COUNTY
DATE:
VOL:
PAGE:

I hereby certify that this plat is a true delineation of a survey made by the Ohio Department of Transportation in 1982.

Richard R. Helmlinger
Richard R. Helmlinger - Reg. Surveyor # 5421