

AREA PETITIONED FOR ANNEXATION TO THE CITY OF ST. MARYS, OHIO

BEING A PARCEL OF LAND SITUATED IN THE
SOUTHWEST QUARTER OF SECTION 35, TOWN
5 SOUTH, RANGE 4 EAST, (NOBLE TOWNSHIP)
AUGLAIZE COUNTY, OHIO

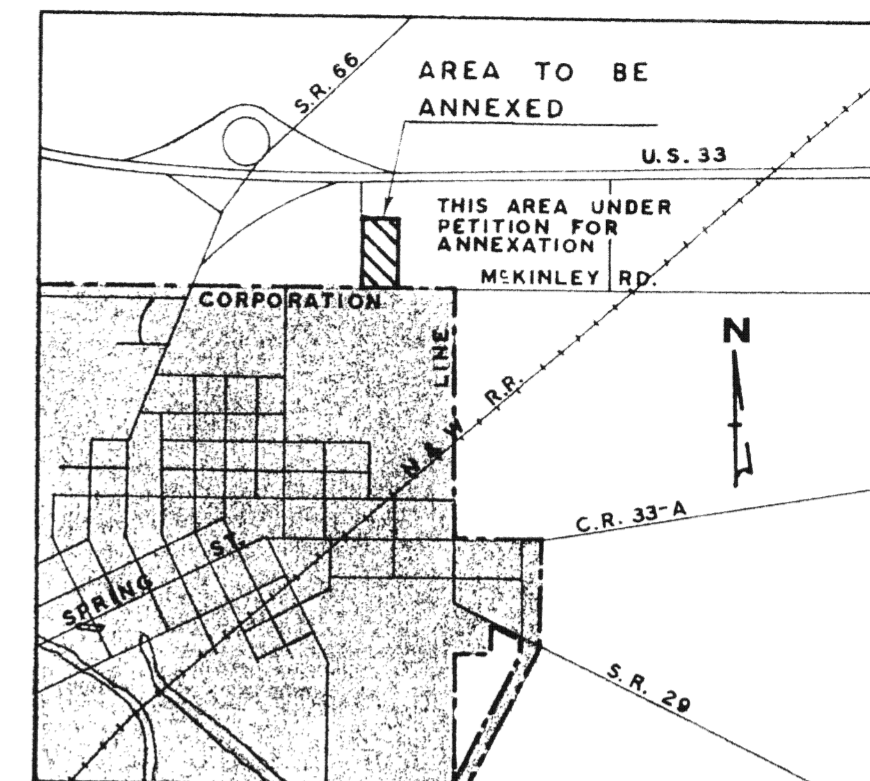
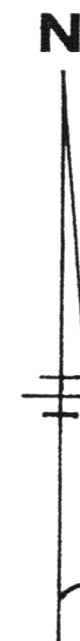

VICINITY SKETCH

SECTION LINE -- SECTION 34
35 NOBLE TWP.

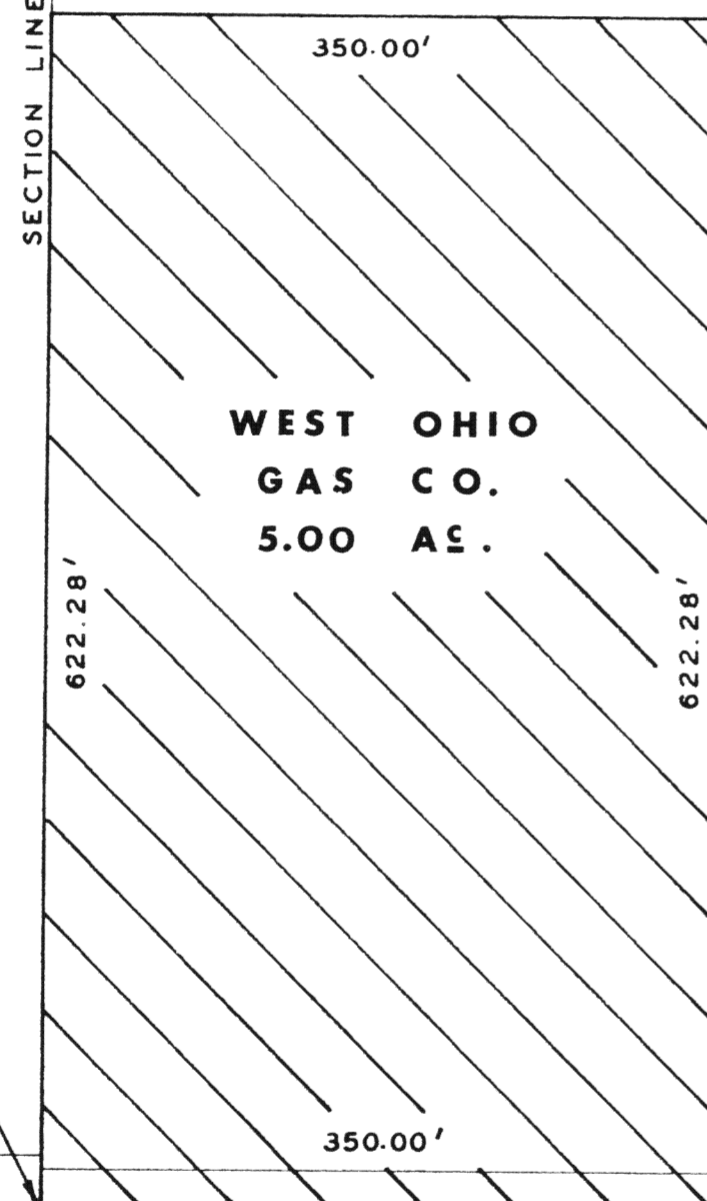

WALTER W. HUCKEMEYER
58.41 ACRES

THIS AREA UNDER PETITION FOR ANNEXATION

153290

State of Ohio Auglaize County, S. S.
Received APRIL - 7 1978
at 1:42 O'clock P. M.
Recorded APRIL - 7 1978
Vol. No. A-73 Page A-73
835 Le Roy H. Knise
Recorder, Auglaize Co., Ohio

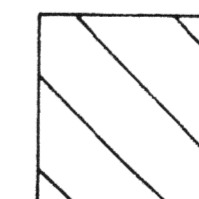

AREA TO BE ANNEXED
CONTAINS 5.00 ACRES
MORE OR LESS

SCALE: 1" = 100'