

LINE OF OCCUPATION OF LOTS 43+44 ORIGINAL PLAT, NEW HAMPSHIRE, OHIO

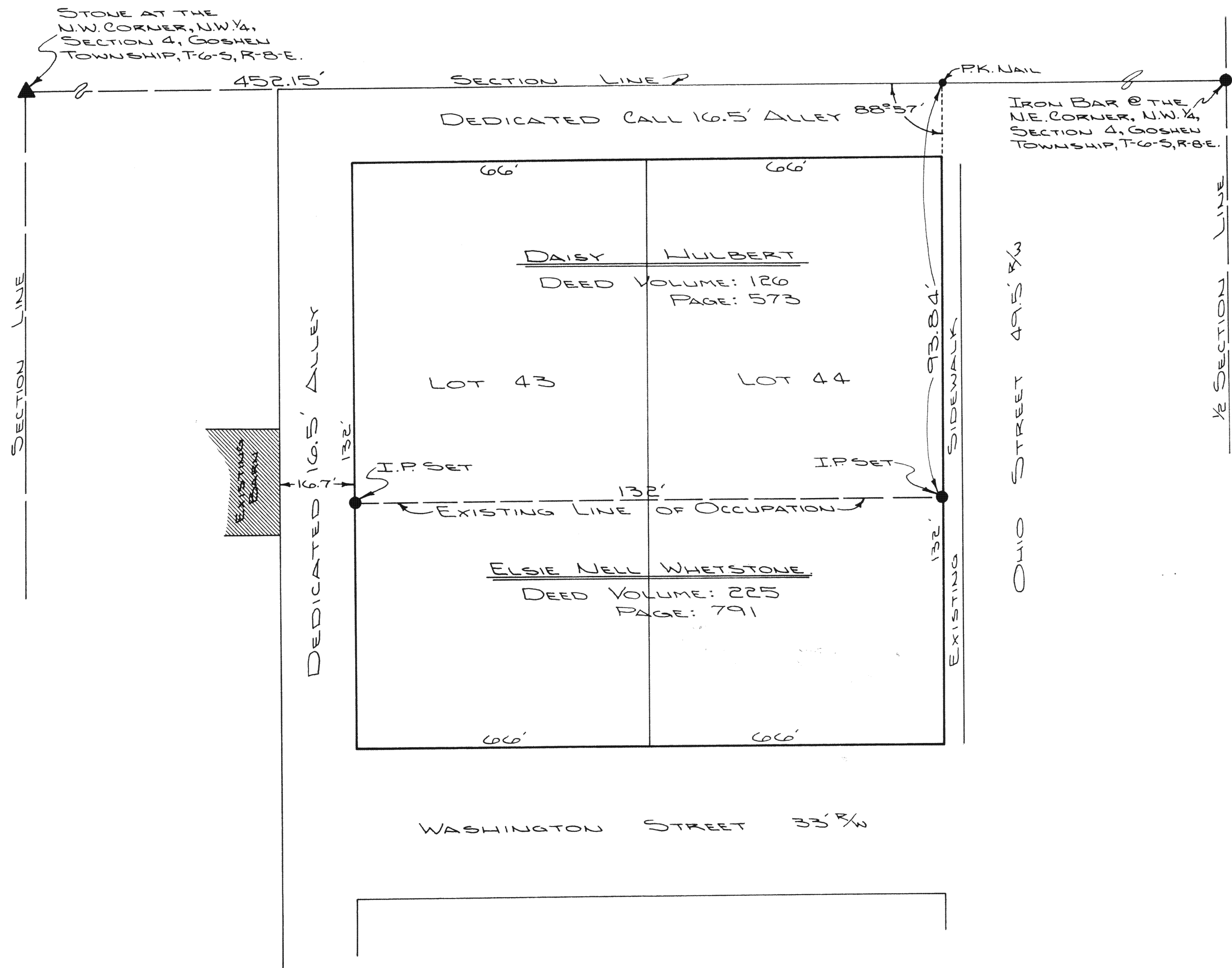
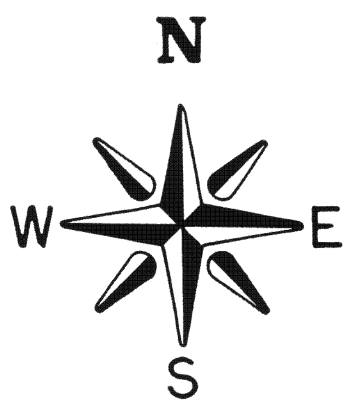

OWNER: Elsie Nell Whetstone
Elsie Nell Whetstone Allen Whetstone

Bruce M. Hilt David A. Dudley
Witness Witness

OWNER: Daisy Hulbert
Daisy Hulbert

Carmel Hulbert Regina Hicks
Witness Witness

STATE OF OHIO.

AUGLAIZE COUNTY

Before me, a NOTARY in and for said County and State, personally appeared the above named ELSIE WHETSTONE AND DAISY HULBERT who acknowledged that the X did sign the foregoing instrument and that the same is THEIR free act and deed.

IN TESTIMONY WHEREOF I have hereunto set my hand and official seal at WAYNESFIELD, OHIO this 9TH day of APRIL, A.D. 1982.

David A. Dudley
My Commission expires OCT. 19, 1986.

1987

COUNTY RECORDER

I hereby certify that this plat was filed for recording on April 12, 1982 and that it was recorded on April 12, 1982 in Volume A, Page 154, plat records of Auglaize County, Ohio. Fee: \$8.35.

Marlene E. Schuman, A.B.
Auglaize County Recorder

LEGAL DESCRIPTION OF LINE OF OCCUPATION

Commencing at a stone at the Northwest corner of the Northwest Quarter of Section 4, Goshen Township, Township Six (6) South, Range Eight (8) East, Auglaize County, Ohio, Thence East along the north line of Section 4 a distance of 452.15 feet to a P.K. Nail; Thence with a deflection angle to the right of 91°-03' a distance of 93.84 feet to an iron pin and the PLACE OF BEGINNING; Thence West parallel to the North line of Section 4 a distance of 132.00 feet to an iron pin.

ATTEST: Doug Reinhart
DOUG REINHART
REG. SURVEYOR N66507

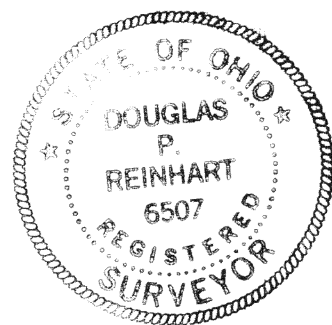

The above iron pins were set by me on April 2, 1982 on the line of occupation between the shown properties as directed by the property owners. The East pin was set at the West edge of the sidewalk and not necessarily the right-of-way line of Ohio Street. The West pin was set 132.00 feet from the East pin with the line of occupation being parallel to the North line of Section 4, Goshen Township.

TOLERANCES (EXCEPT AS NOTED)	REVISIONS			HULBERT/WHETSTONE		
	NO.	DATE	BY	DOUG REINHART LAND SURVEYING		
DECIMAL	1					
±	2					
FRACTIONAL	3			DRAWN BY S. SAUERT	SCALE 1" = 20'	MATERIAL
±	4			CHK'D	DATE APRIL 1982	DRAWING NO. 82-262
ANGULAR	5			TRACED	APP'D	
±						