

STREET VACATION AUGLAIZE CO., OHIO

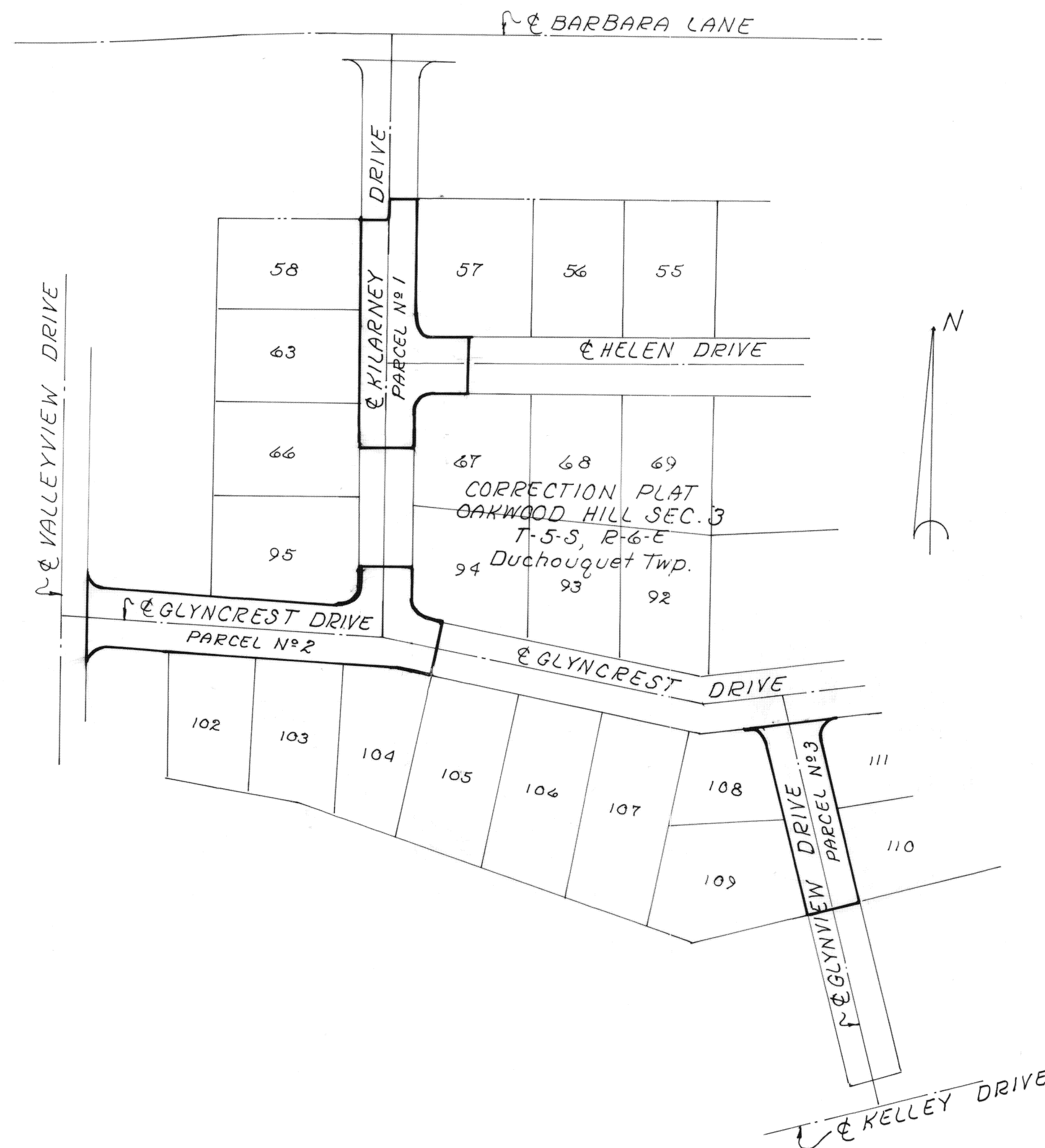

DESCRIPTIONS

PARCEL N° 1

Being a part of KILARNEY DRIVE and HELEN DRIVE as platted on the CORRECTION PLAT for OAKWOOD HILLS SEC. 3 subdivision as recorded in Plat Cabinet A Slide 86 and more particularly described as follows:

BEGINNING at the northwest corner of Lot 57 of said Correction Plat; thence west with the projection of the north line of said Lot 57, 25 feet to the centerline of Kilarney Drive; thence south with said centerline, 15 feet; thence west with the projection of the north line of Lot 58, 25 feet to the northeast corner of said Lot 58; thence south with the west right-of-way line of Kilarney Drive, 215 feet to a point; thence east 50 feet to the east right-of-way line of Kilarney Drive; thence north with said east right-of-way line, 50 feet, more or less to the south right-of-way line of Helen Drive; thence east with said south right-of-way line to a point 50 feet west of the northeast corner of Lot 67 in said subdivision; thence north 50 feet to the north right-of-way line of Helen Drive; thence west with said north right-of-way line, 50 feet, more or less, to the east right-of-way line of Kilarney Drive; thence north with said east right-of-way line to the PLACE OF BEGINNING.

PARCEL N° 2

Being a part of GLYNCREST DRIVE as platted on the CORRECTION PLAT for OAKWOOD HILLS SEC. 3 subdivision as recorded in Plat Cabinet A Slide 86 and more particularly described as follows:

BEGINNING at the intersection of north right-of-way line of Glyncrest Drive and the east right-of-way line of Valleyview Drive; thence south with the east right-of-way line of Valleyview Drive projected to the intersection of said east right-of-way line with the south right-of-way line of Glyncrest Drive; thence east with said south right-of-way line to the northeast corner of Lot 104 in said subdivision; thence northeasterly 50 feet to the north right-of-way of Glyncrest Drive; thence westerly with said north right-of-way line, 30 feet more or less to the east right-of-way line of Kilarney Drive; thence north with said east right-of-way line to a point 53 feet south of the northwest corner of Lot 94 in said subdivision; thence west, 50 feet to the west right-of-way line of Kilarney Drive; thence south with said west right-of-way line to the north right-of-way line of Glyncrest Drive; thence west with said north right-of-way line to the PLACE OF BEGINNING.

PARCEL N° 3

Being a part of GLYNVIEW DRIVE as platted on the CORRECTION PLAT for OAKWOOD HILLS SEC. 3 subdivision as recorded in Plat Cabinet A Slide 86 and more particularly described as follows:

BEGINNING at the intersection of the south right-of-way line of Glyncrest Drive and the west right-of-way of Glynview Drive; thence southeasterly with the west right-of-way of Glynview Drive to the southeast corner of Lot 109 in said subdivision; thence northeasterly, 50 feet to the southwest corner of Lot 110 in said subdivision; thence northwesterly with the east right-of-way line of Glynview Drive to the south right-of-way of Glyncrest Drive; thence southwesterly with the projection of said south right-of-way to the PLACE OF BEGINNING.

Approved by the Planning Commission of the City of Wapakoneta, Ohio after a public hearing held on March 17, 1986.

Jawm. Kat
SECRETARY PLANNING COMMISSION

Approved by the Auglaize County Commissioners on 8-19-86, 1986.

Novella W. Freymuth
Robert H. Vogel
Karl Wagner

Received for recording in the Office of the Auglaize County Recorder this 25 day of August, 1986 at 10:45 A.M. o'clock and is recorded in Plat Cabinet A Slide 309.

FEE:

Marlene E. Schumann
RECORDER AUGLAIZE COUNTY, OHIO