

PROPERTY CORNERS OF EAST LINE  
OF NW 1/4 OF SW 1/4 SEC 31.

DETAIL

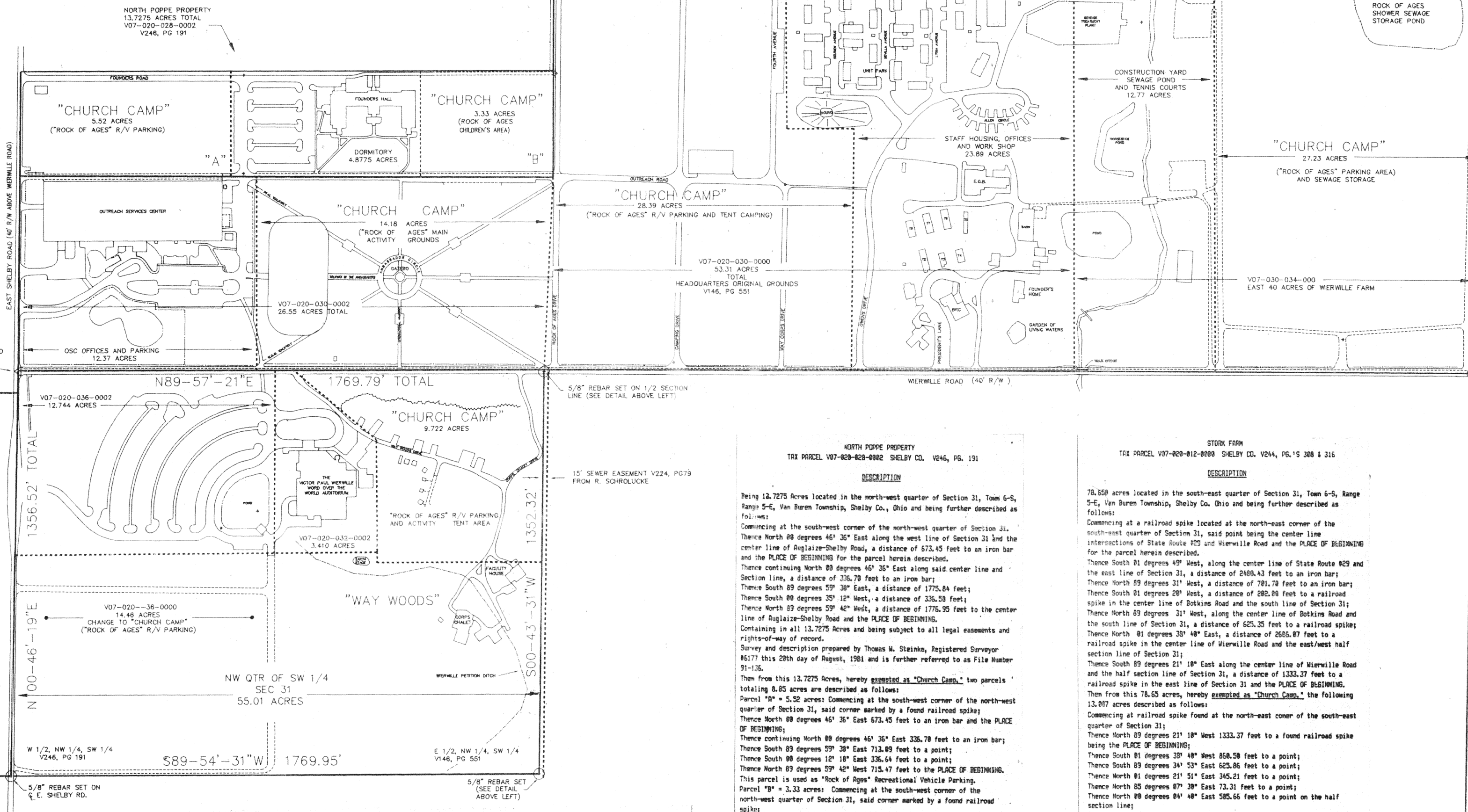
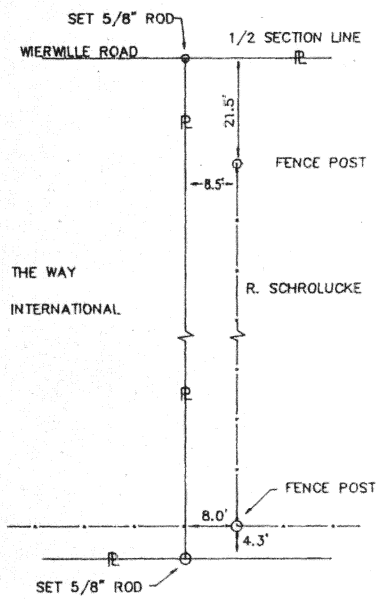

SIGNATURES:

\_\_\_\_\_  
COUNTY ENGINEER

\_\_\_\_\_  
COUNTY RECORDER

\_\_\_\_\_  
COUNTY AUDITOR

SOURCE DOCUMENTS:

SURVEY OF THE WAY INTERNATIONAL BY GORDON L. GEESLIN NO. 5372, MAY 1977  
SURVEY OF BROERMAN PROPERTY, (WEST WOODS) BY THOMAS W. STEINKE NO. 6177  
DEC. 1981  
SURVEY OF STORK PROPERTY BY THOMAS W. STEINKE NO. 6177 APRIL 1982  
SURVEY OF SIMPSON POPPE PROPERTY BY THOMAS W. STEINKE NO. 6177  
AUGUST 1981 (NORTH POPPE PROPERTY)  
SURVEY OF SEC. 31, T6S, R5E SHELBY COUNTY BY ALLEN AND ASSOCIATES  
DEC. 5 1984  
TAX EXEMPTION SURVEY- WORD OVER THE WORLD AUDITORIUM BY  
ALLEN AND ASSOCIATES DEC. 5 1984  
DEED REF. SHOWN ON EACH PARCEL  
WIERWILLE DITCH PETITION-1909 BY FRANK RUNKLE, ENGINEER AUG. 1910  
REFERENCE BEARING TAKEN FROM SURVEY OF SIMPSON POPPE PROPERTY BY THOMAS W.  
STEINKE FOR CENTERLINE OF AUGLAIZE SHELBY ROAD ABOVE WIERWILLE ROAD.

"CHURCH CAMP"  
13.087 ACRES  
(ROCK OF AGES PARKING AREA)

STORK FARM  
V07-020-012-0000  
76.85 ACRES TOTAL  
V244, PG 308/316

NORTH POPPE PROPERTY  
TAX PARCEL V07-020-028-0002 SHELBY CO. V246, PG. 191

DESCRIPTION  
Being 12.7275 Acres located in the north-west quarter of Section 31, Town 6-S,  
Range 5-E, Van Buren Township, Shelby Co., Ohio and being further described as  
follows:  
Commencing at the south-west corner of the north-west quarter of Section 31.  
Thence North 88 degrees 45' 36" East along the west line of Section 31 and the  
center line of Auglaize-Shelby Road, a distance of 673.45 feet to an iron bar  
and the PLACE OF BEGINNING for the parcel herein described.  
Thence continuing North 89 degrees 45' 36" East along said center line and  
Section line, a distance of 336.78 feet to an iron bar;  
Thence South 89 degrees 59' 38" East, a distance of 1775.84 feet;  
Thence South 89 degrees 59' 12" West, a distance of 336.58 feet;  
Thence North 89 degrees 59' 42" West, a distance of 1776.95 feet to the center  
line of Auglaize-Shelby Road and the PLACE OF BEGINNING.  
Containing in all 12.7275 Acres and being subject to all legal easements and  
rights-of-way of record.  
Survey and description prepared by Thomas W. Steinke, Registered Surveyor  
#6177 this 28th day of August, 1981 and is further referred to as File Number  
91-135.  
Then from this 12.7275 Acres, hereby exempted as "Church Camp," two parcels  
totaling 8.85 acres are described as follows:  
Parcel "A" = 5.28 acres: Commencing at the south-west corner of the north-west  
quarter of Section 31, said corner marked by a found railroad spike;  
Thence North 88 degrees 45' 36" East 673.45 feet to an iron bar and the PLACE  
OF BEGINNING;  
Thence continuing North 89 degrees 45' 36" East 336.78 feet to an iron bar;  
Thence South 89 degrees 59' 38" East 713.89 feet to a point;  
Thence South 89 degrees 12' 18" East 336.54 feet to a point;  
Thence North 89 degrees 59' 42" West 715.47 feet to the PLACE OF BEGINNING.  
This parcel is used as "Rock of Ages" Recreational Vehicle Parking.  
Parcel "B" = 3.57 acres: Commencing at the south-west corner of the  
north-west quarter of Section 31, said corner marked by a found railroad  
spike;  
Thence North 88 degrees 45' 36" East 1818.15 feet to an iron bar;  
Thence South 89 degrees 59' 38" East 1245.25 feet to a point the PLACE OF  
BEGINNING;  
Thence South 89 degrees 59' 38" East 438.59 feet to a point;  
Thence South 89 degrees 59' 12" West 336.58 feet to a point;  
Thence North 89 degrees 59' 42" West 438.59 feet to a point;  
Thence North 88 degrees 55' 12" East 336.61 feet to the PLACE OF BEGINNING.  
This parcel is used as "Rock of Ages" Children's Play Area.

STORK FARM  
TAX PARCEL V07-020-012-0000 SHELBY CO. V244, PG. 308 & 316

DESCRIPTION  
76.858 acres located in the south-east quarter of Section 31, Town 6-S, Range  
5-E, Van Buren Township, Shelby Co. Ohio and being further described as  
follows:  
Commencing at a railroad spike located at the north-east corner of the  
south-west quarter of Section 31, said point being the center line  
intersections of State Route 429 and Wierwille Road and the PLACE OF BEGINNING  
for the parcel herein described.  
Thence South 81 degrees 49' West, along the center line of State Route 429 and  
the east line of Section 31, a distance of 2489.43 feet to an iron bar;  
Thence North 89 degrees 31' West, a distance of 781.78 feet to an iron bar;  
Thence South 81 degrees 28' West, a distance of 282.08 feet to a railroad  
spike in the center line of Botkins Road and the south line of Section 31;  
Thence North 83 degrees 31' West, along the center line of Botkins Road and  
the south line of Section 31, a distance of 625.35 feet to a railroad spike;  
Thence North 81 degrees 38' 48" East, a distance of 2685.07 feet to a  
railroad spike in the center line of Wierwille Road and the east-west half  
section line of Section 21;  
Thence South 89 degrees 21' 18" East along the center line of Wierwille Road  
and the half section line of Section 31, a distance of 1333.37 feet to a  
railroad spike in the east line of Section 31 and the PLACE OF BEGINNING.  
Then from this 76.85 acres, hereby exempted as "Church Camp," the following  
13.087 acres described as follows:  
Commencing at railroad spike found at the north-east corner of the south-east  
quarter of Section 31;  
Thence North 89 degrees 21' 18" West 1333.37 feet to a found railroad spike  
being the PLACE OF BEGINNING;  
Thence South 81 degrees 38' 48" West 868.58 feet to a point;  
Thence South 89 degrees 34' 53" East 625.86 feet to a point;  
Thence North 81 degrees 21' 51" East 345.21 feet to a point;  
Thence North 85 degrees 67' 38" East 73.31 feet to a point;  
Thence North 88 degrees 84' 48" East 585.66 feet to a point on the half  
section line;  
Thence North 89 degrees 21' 18" West 683.14 feet to the PLACE OF BEGINNING.  
This parcel is used for "Rock of Ages" Parking.

EAST 40 ACRES OF WIERWILLE FARM  
TAX PARCEL V78-020-834-0000 SHELBY CO. V146, PG. 551

DESCRIPTION  
The south-west quarter of the north-east quarter containing 40 acres, more or  
less in Section 31, Town 6-S, Range 5-E, Van Buren Township, Shelby Co., Ohio.  
Then from this 40 acres, hereby exempted as "Church Camp," the following 27.23  
acres described as follows:  
Commencing at the south-west corner of the north-west quarter of Section 31,  
marked by a found railroad spike;  
Thence due East 1881.19 feet to a found railroad spike being the PLACE OF  
BEGINNING;  
Thence North 81 degrees 20' 12" East 1346.32 feet to the north-east corner of  
the Wierwille Farm;  
Thence North 89 degrees 59' 18" West 895.33 feet to a point;  
Thence South 89 degrees 05' 81" West 1346.14 feet to a point on the half  
section line;  
Thence due East 865.49 feet to the PLACE OF BEGINNING. This exempted parcel  
is used for "Rock of Ages" Personal Vehicle Parking, Attended Registration and  
"Rock of Ages" Bath Shower Sewer Water Storage.

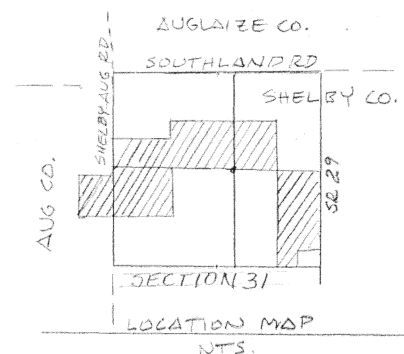

CHURCH-CAMP LAND:  
AUGLAIZE CO.: 25,597 ACRES  
SHELBY CO.: 115,919 ACRES

SURVEY OF NW 1/4 OF SW 1/4 SECTION 31  
VAN BUREN TWP., SHELBY CO., T6S R5E  
AND  
THE WAY INTERNATIONAL COMPOSITE  
TAX MAPPING

DATE: 4/22/89  
SCALE: 1"=200'  
DRAWN: B. PEARSON  
CHECKED: LES MEEKINS

SURVEYING & ENGINEERING  
407 BRENTWOOD AVE.  
PIQUA, OHIO 45356  
513-778-8238

WEST WOODS PROPERTY  
(BROERMAN)  
TAX PARCEL K29-361-004-01 AUGLAIZE CO., V258, PG. 226

DESCRIPTION  
Being 25.597 acres located in the south-west quarter of Section 35, Town 6-S,  
Range 4-E, St. Marys Township, Auglaize Co., Ohio and being further described  
as follows:  
Commencing at a County Monument Box located at the north-west corner of the  
south-west quarter of Section 35 and the PLACE OF BEGINNING for the parcel  
herein described.  
Thence South 88 degrees 08' 08" East along the east line of Section 35 and the  
center line to East Shelby Road, a distance of 1338.38 feet to a railroad  
spike.  
Thence South 89 degrees 57' 57" West, a distance of 838.47 feet to a point.  
Thence North 88 degrees 08' 08" East, a distance of 1329.43 feet to a point in  
the north line of the south-east quarter of Section 35.  
Thence North 89 degrees 54' 24" East, along said half section line, a distance  
of 838.45 feet to a monument box and the PLACE OF BEGINNING.  
Containing in all 25.597 acres and being subject to 8.764 acres in road.  
right-of-way.  
(Survey and description prepared by Thomas W. Steinke, Registered Surveyor  
#6177, on December 1, 1981.)  
All 25.597 acres of this parcel is hereby exempted as "Church Camp." This  
parcel is used as "Rock of Ages" Camping and Teen Activity Area.

OSC BUILDING & GROUNDS  
TAX PARCEL V07-020-038-0002 SHELBY CO. V146, PG. 551

DESCRIPTION  
The south one half of the south-west quarter of the north-west quarter,  
containing 26.55 acres more or less in Section 31, Town 6-S, Range 5-E,  
Van Buren Township, Shelby Co., Ohio.  
Then from this 26.55 acres, hereby exempted as "Church Camp," the following  
14.18 acres described as follows:  
The eastern 1081.42 feet of the south one half of the south-west quarter of  
the north-west quarter, containing 14.18 acres known as the "Rock of Ages"  
Main Activity Grounds.  
A parcel containing 55.81 acres which commences from a found railroad spike  
marking the south-west corner of the north-west quarter of Section 31, said  
spike being the PLACE OF BEGINNING;  
Thence North 89 degrees 57' 21" East 1768.79 feet along the half section line  
also the center line of Wierwille Road to a 5/8 inch iron rod set;  
Thence South 88 degrees 43' 31" West 1352.32 feet to a set 5/8 inch iron bar;  
Thence North 89 degrees 54' 31" West 1769.95 feet to a 5/8 inch iron bar set  
on the west line of section 31;  
Thence North 89 degrees 46' 19" East 1352.52 feet along the west line to the  
PLACE OF BEGINNING.  
From this above described parcel, two exempt tracts have already been  
designated as V07-020-038-0002 "Auditorium-out of South Poppe," containing  
12.744 acres and V07-020-032-0002 "Auditorium-out of Way Woods" containing  
3.410 acres.  
Now this document hereby sets forth another 9.722 acres to be exempted as  
"Church Camp," described as follows:  
Commencing from a found railroad spike marking the south-west corner of the  
north-west quarter of Section 31;  
Thence North 89 degrees 57' 21" East 1768.79 feet to a 5/8 inch iron rod set  
on the half section line, said rod being the PLACE OF BEGINNING;  
Thence South 88 degrees 43' 31" West 638.08 feet to a point;  
Thence South 85 degrees 24' 35" West 615.32 feet to a point;  
Thence North 88 degrees 43' 27" East 463.94 feet to a point;  
Thence North 44 degrees 50' 34" West 236.76 feet to a point on the half  
section line;  
Thence South 89 degrees 57' 21" East 821.14 feet to the PLACE OF BEGINNING.  
This parcel is used for "Rock of Ages" Guest Recreational Vehicles, Program  
Activity Tents, and Activity Shelters.

THE WAY WOODS SHELBY CO. V146, PG. 551  
SOUTH POPPE PROPERTY SHELBY CO. V246, PG. 191

DESCRIPTION  
These two properties purchased separately, but together are generally  
described as the north-west quarter of the south-west quarter, Section 31,  
Town 6-S, Range 5-E, Van Buren Township, Shelby Co., Ohio; and more  
particularly described from an actual survey by Leslie M. Meekins dated  
04/22/89 as follows:  
A parcel containing 55.81 acres which commences from a found railroad spike  
marking the south-west corner of the north-west quarter of Section 31, said  
spike being the PLACE OF BEGINNING;  
Thence North 89 degrees 57' 21" East 1768.79 feet along the half section line  
also the center line of Wierwille Road to a 5/8 inch iron rod set;  
Thence South 88 degrees 43' 31" West 1352.32 feet to a set 5/8 inch iron bar;  
Thence North 89 degrees 54' 31" West 1769.95 feet to a 5/8 inch iron bar set  
on the west line of section 31;  
Thence North 89 degrees 46' 19" East 1352.52 feet along the west line to the  
PLACE OF BEGINNING.  
From this above described parcel, two exempt tracts have already been  
designated as V07-020-038-0002 "Auditorium-out of South Poppe," containing  
12.744 acres and V07-020-032-0002 "Auditorium-out of Way Woods" containing  
3.410 acres.  
Now this document hereby sets forth another 9.722 acres to be exempted as  
"Church Camp," described as follows:  
Commencing from a found railroad spike marking the south-west corner of the  
north-west quarter of Section 31;  
Thence North 89 degrees 57' 21" East 1768.79 feet to a 5/8 inch iron rod set  
on the half section line, said rod being the PLACE OF BEGINNING;  
Thence South 88 degrees 43' 31" West 638.08 feet to a point;  
Thence South 85 degrees 24' 35" West 615.32 feet to a point;  
Thence North 88 degrees 43' 27" East 463.94 feet to a point;  
Thence North 44 degrees 50' 34" West 236.76 feet to a point on the half  
section line;  
Thence South 89 degrees 57' 21" East 821.14 feet to the PLACE OF BEGINNING.  
This parcel is used for "Rock of Ages" Guest Recreational Vehicles, Program  
Activity Tents, and Activity Shelters.