

DEDICATION PLAT PART OF WILLIPIE STREET W $\frac{1}{2}$, SE $\frac{1}{4}$ SECTION 32, T-5-S, R-6-E WAPAKONETA, OHIO.

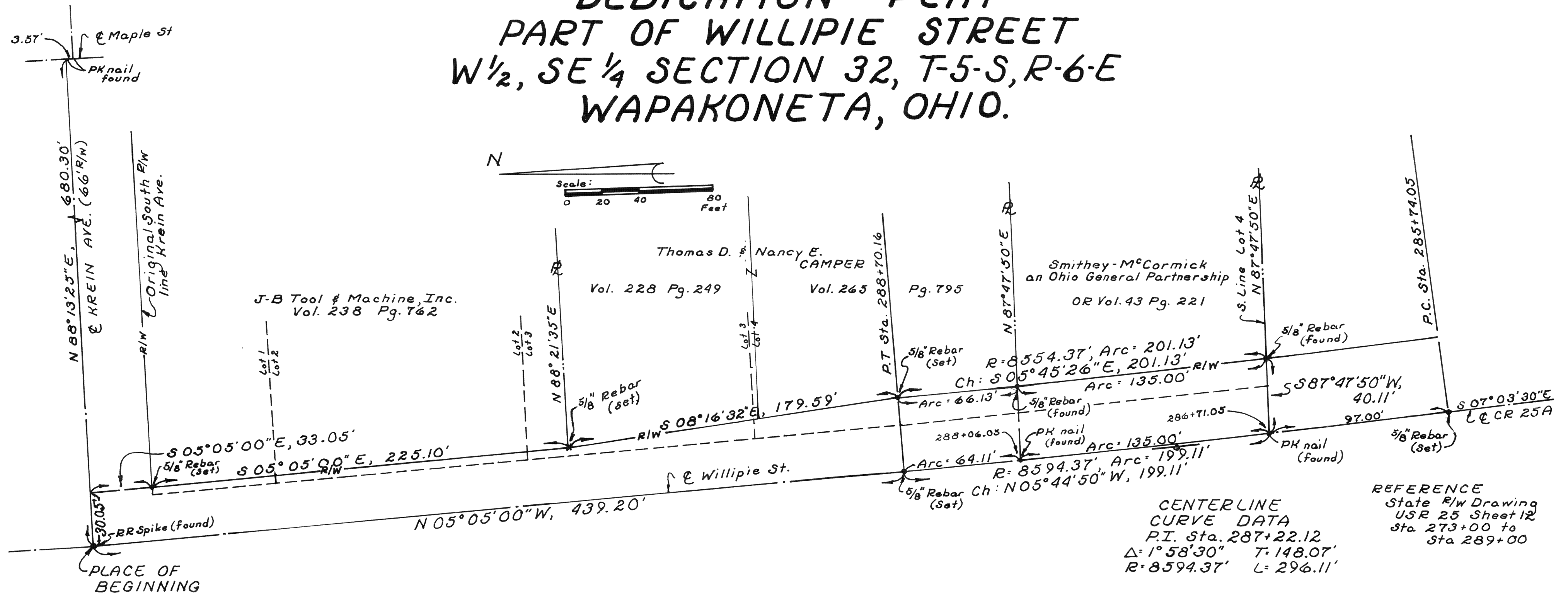

DESCRIPTION

Being a part of Sidney Pike and also a part of Lots 1, 2, 3 and 4 in John C. Bothe's Subdivision of Lots 9 & 10 Wilds Sub W $\frac{1}{2}$, SE $\frac{1}{4}$ Section 32, T-5-S, R-6-E, City of Wapakoneta, Auglaize County, Ohio and more particularly described as follows:

BEGINNING at a railroad spike found at intersection of the centerlines of Willipie St. (formerly Sidney Pike) and Krein Avenue in said City of Wapakoneta; thence N 88°13'25"E with the centerline of Krein Avenue, 30.05 feet to a point; thence S 05°05'00"E, 33.05 feet to a $\frac{5}{8}$ inch rebar set at the intersection of the original south right-of-way line of said Krein Avenue with the proposed east right-of-way line of Willipie Street; thence southeasterly the following three courses that define the proposed east right-of-way line of said Willipie Street: S 05°05'00"E, 225.10 feet to a $\frac{5}{8}$ inch rebar set in a concrete drive approach; S 08°16'32"E, 179.59 feet to a $\frac{5}{8}$ inch rebar set 40.00 feet east of the P.T. of a centerline curve for said Willipie Street; thence southeasterly on a non-tangent curve to the left having a radius of 8554.37 feet (passing through a $\frac{5}{8}$ inch rebar found on the arc at 66.13 feet) an arc length of 201.13 feet to a $\frac{5}{8}$ inch found (chord for said curve being S 05°45'26"E, 201.13 feet); thence S 87°47'50"W on a non-radial line, 40.11 feet to a PK nail found on the centerline of Willipie Street; thence northwesterly on a non-tangent curve to the right having a radius of 8594.37 feet (passing through a PK found on the arc at 135.00 feet) an arc length of 199.11 feet to a $\frac{5}{8}$ inch rebar set at the P.T. of said curve (chord for said curve being N 05°44'50"W, 199.11 feet); thence N 05°05'00"W continuing with said centerline of Willipie Street, 439.20 feet to the **PLACE OF BEGINNING** containing 0.506 acre.

I hereby certify that this plat is based on a true and accurate survey made by me in January 1990 and that all markers are in place.



Richard D. Morrissey
Registered Surveyor L.S. 6470
KUCK and MORRISSEY, Inc.
Consulting Engineers & Surveyors

DEDICATION

The undersigned OWNERS of the land contained in the hereon plat, hereby adopts said plat and dedicates the land contained within the strip described to the use and benefit of the public forever.

J-B Tool & Machine, Inc.

William G. Petty Pres.

Thomas D. Camper

Nancy E. Camper

Smithey-McCormick

Richard M. McCormick

James Smithey

Nancy B. Stening
WITNESS

Ronald D. Morrissey
WITNESS

ACKNOWLEDGEMENT

STATE OF OHIO
AUGLAIZE COUNTY

Before me, a Notary Public in and for said State and County, did personally appear the above signed OWNERS, who acknowledged that they did sign the hereon plat and the same is their free act and deed.

In testimony whereof, I have hereunto set my hand and official seal this 8th day of March, 1990.

My commission expires
December 28, 1993

Susan A. Morrissey
NOTARY PUBLIC

APPROVAL, CITY OF WAPAKONETA

Approved and accepted this 15th day of March, 1990

Rex A. Katterlin
SAFETY-SERVICE DIRECTOR

COUNTY RECORDER'S CERTIFICATION

Filed for Record this 15 day of March, 1990, at 3:15 o'clock P.M.
Recorded this 15 day of March, 1990 in Plat Cabinet A Slide 385

Margaret L. Schumann AB
RECORDER, Auglaize County