

NW 1/4 Section 30, T7S, R4E,
Jackson Township, Auglaize County, Ohio

NW 1/4 Section 30, T7S, R4E,
Jackson Township, Auglaize County, Ohio

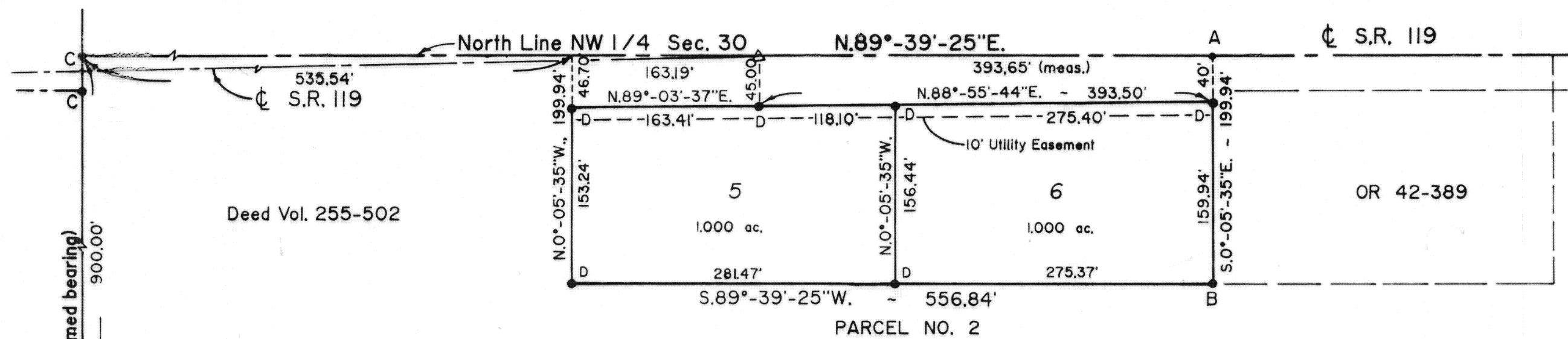

I hereby certify that this plat represents a true and complete survey made by me in August 1991 and that all markers are or will be in place within six months from the date of recording of this plat.

Being two parcels of land in the NW $\frac{1}{4}$ of Section 30, T7S, R4E, Jackson Township, Auglaize County, Ohio, more particularly described as follows:

Parcel No. 1 beginning at a set P.K. nail on the centerline of T.R. 11 (County Line and west line of the NW¼ of Sec. 30) S.0°-00'-00"W. (assumed bearing), 900.00' from an existing P.K. nail over stone at the N.W. corner of the NW¼ of Sec. 30, thence the following courses;

1. N.90°-00'-00"E., 265.00' to a set #5 rebar, passing over a set #5 rebar at 25.00';
2. S.0°-00'-00"W., 800.00' to a set #5 rebar;
3. S.90°-00'-00"W., 265.00' to a set PK nail on the west line of the NW¼, passing over a set #5 rebar at 240.00';
4. N.0°-00'-00"E. on the west line of the NW¼, 800.00' to the POINT OF BEGINNING.

The above described parcel contains 4.867 acres, more or less, subject to all legal highways and easements of record.

Parcel No. 2 beginning at a point on the north line of the NW $\frac{1}{4}$ of Section 30, N.89 $^{\circ}$ -39'-25"E., 535.54' from an existing PK nail over a stone at the northwest corner of Sec. 30, thence the following courses;

1. Continue N.89°-39'-25"E. on the north line of the NW¼, 556.84' to an existing RR spike on the centerline of S.R. 119;
2. S.0°-05'-35"E., 199.94' to an existing #5 rebar, passing over a set #5 rebar at 40.00';
3. S.89°-39'-25"W., 556.84' to a set #5 rebar, passing over a set #5 rebar at 275.37';
4. N.0°-05'-35"W., 199.94' to the POINT OF BEGINNING, passing over a set #5 rebar at 153.24'.

The above described parcel contains 2.556 acres, more or less, subject to all legal highways and easements of record.

Clayton T. Bacon, PE #37919
PS #6179

I certify that rules, regulations and applicable health laws have been adhered to this 7th day of February, 1992.

County Board of Health

I certify that the improvements are complete, bond has been furnished or surety has been furnished this 22nd day of January, 1992.

County Engineer

Approved this 17Th day of February, 1992.

County Regional Planning Commission

Transferred this 28 day of February, 1992.

County Auditor

Recorded this 28th day of February, 1992 in Plat Book C, Page No. 27

County Recorder

We certify that all roads, streets and/or utilities contracts with the developer are legally completed this 30th day of January, 1992.

County Commissioners

We the undersigned owners of the described land, have caused the area encompassed by this plat to be surveyed, platted and to be known as Rolling Knolls and do hereby dedicate the 30' wide strip of land on the west line of the NW1/4, as shown, for public road purposes and certify that this plat is a true representation of the same.

Owner

Owner

Witness _____

Witness

Before me, a Notary Public in and for said County of Auglaize, State of Ohio, personally appeared the above signed owners and acknowledged the signing of the foregoing instrument to be their own free act and deed.

In testimony whereof, I have affixed my hand and seal this 5th day of February, 1992.

Notary Public in and for said Auglaize County and State of Ohio.

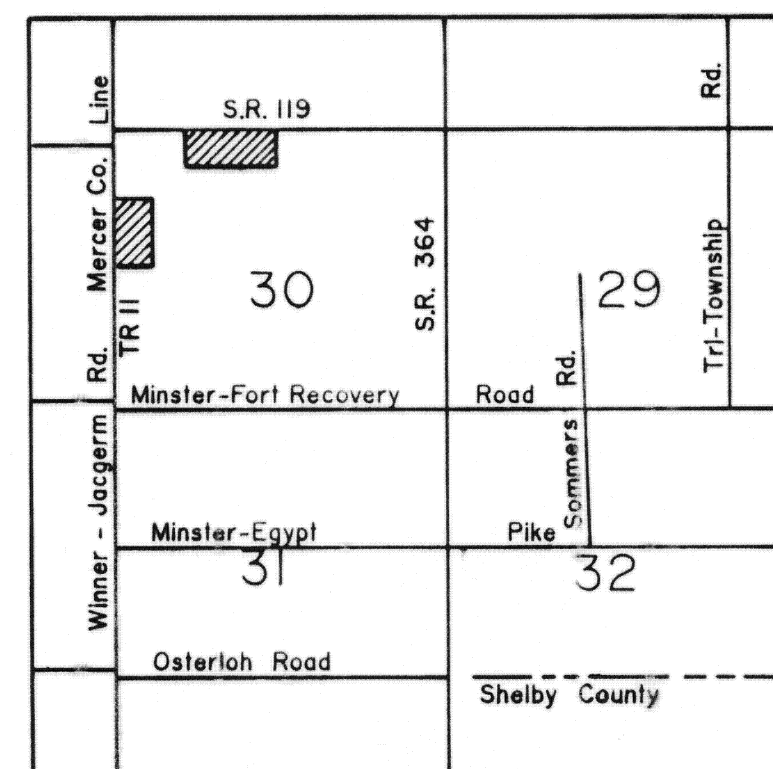

LOCATION MAP

A = Existing RR spike
B = Existing #5 rebar
C = Existing PK nail
D = Set #5 rebar
E = Set PK nail

BACON & ASSOCIATES
4600 Kitamat Trail
Lima, Ohio 45805
September 5, 1991

Larry L. Thobe
S.R. 119, Box 00232
Minster, Ohio 45865