

DEDICATOR'S PLAT

Part Of The NE1/4 Of The SE1/4 Of Section 30, Duchouquet Township, Auglaize County, City Of Wapakoneta, Ohio

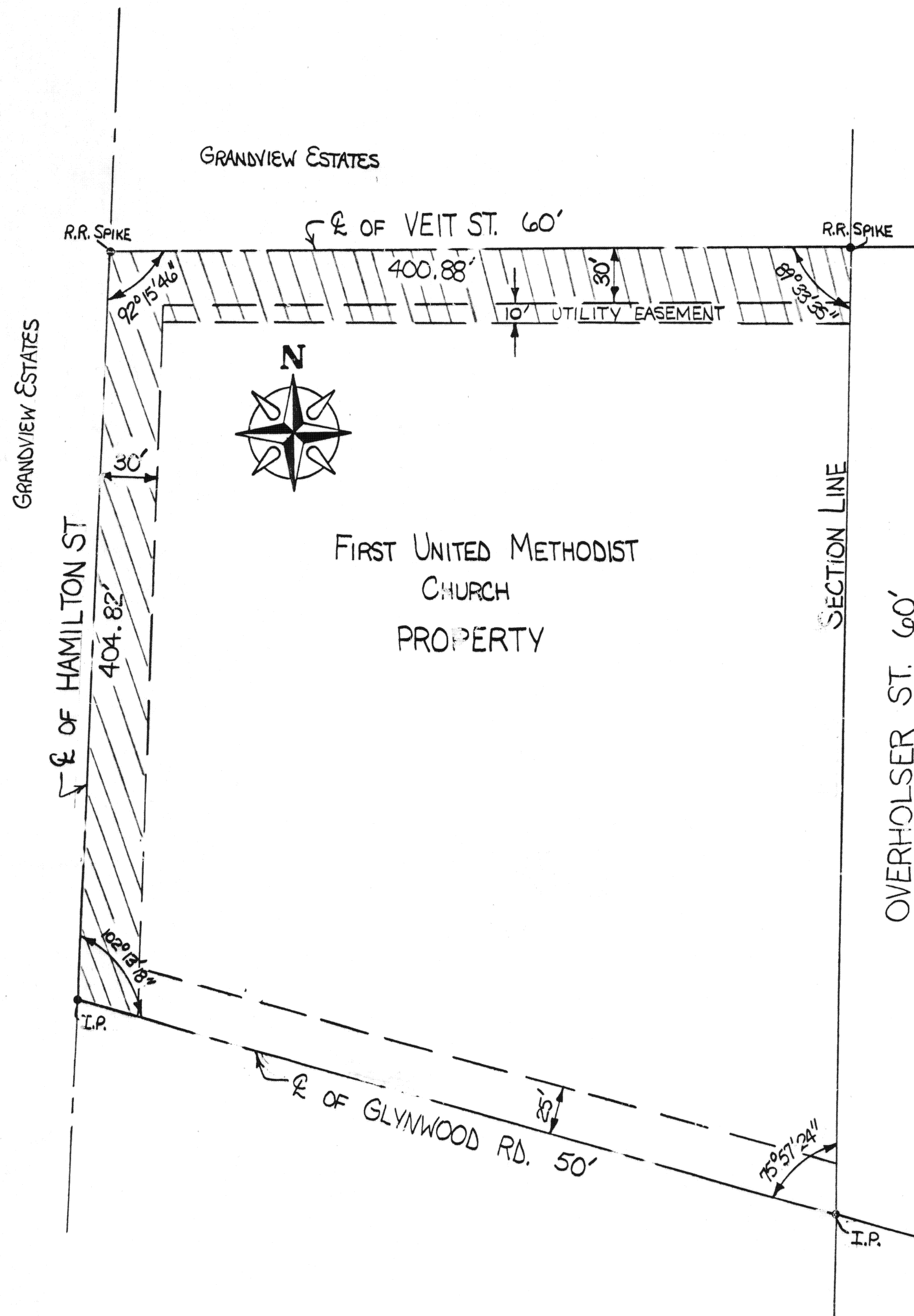

DEDICATION

We the undersigned being all the owners of the land herein replatted hereby dedicate the right-of-way shown on this replat to the public use forever, and for the express privilege of removing any and all trees or other obstructions to the free use of said and are to be maintained as such forever.

WITNESS:

First United Methodist Church

David D. Heistand
Vivian Howe

By:

By:

ACKNOWLEDGEMENT

STATE OF OHIO S.S.

Before me a Notary Public in and for said State, personally appeared

David D. Heistand, R. J. Myers, First United Methodist Church, who acknowledged the signing of the forgoing instrument to be their free and voluntary act and deed for the uses and purposes therein expressed.

First United Methodist Church

In witness whereof I have hereunto set my hand and affixed my official seal this 23rd day of March, 1992.

By:

Vivian Howe
VIVIAN HOWE
NOTARY PUBLIC, STATE OF OHIO
My Commission Expires April 19, 1992

WAPAKONETA PLANNING COMMISSION APPROVAL

The Planning Commission of the City of Wapakoneta certifies that the accompanying dedicators plat was approved by the said Commission on the 29 day of April, 1992.

Thomas W. Steinke Sec.
Chairman-Wapakoneta City Planning Commission

COUNTY RECORDER'S CERTIFICATE

No. 5250

Filed for record in the Auglaize County Records Office this 29th day of April, 1992, 11:52 a.m. and recorded in Auglaize County, Ohio Plat Cabinet 5, Page 511.

Walter Schuman
Auglaize County Recorder

COUNTY AUDITOR'S CERTIFICATE

This plat was filed for transfer this 29 day of April, 1992.

LEGEND



- RIGHT-OF-WAY DEDICATED

Thomas W. Steinke #6177

CITY OF
WAPAKONETA, OH

Engineering Dept.

FIRST UNITED METHODIST CHURCH
Dedicator's Plat

Part Of The NE1/4 Of The SE1/4 Of Section 30,
Duchouquet Township, Auglaize County,
City Of Wapakoneta, Ohio

DRAWN BY:
M. Foor

CHK'D BY:
T. Steinke

SCALE:
1" = 50'

DATE:
3/6/92