Plat Cab C Page 92

PLAT OF LANDS
PETITIONED TO BE ANNEXED
TO THE
VILLAGE OF NEW BREMEN

BY

CROWN CONTROL, INC.
40 S. WASHINGTON STREET
NEW BREMEN, OHIO 45869

IN THE
N.E. PART, S.W. QUARTER, SECTION 11, T7S, R4E
&
N.W. QUARTER, S.E. QUARTER, SECTION 11, T7S, R4E
SOUTH & EAST OF THE FIRST PRINCIPAL MERIDIAN

GERMAN TOWNSHIP AUGLAIZE COUNTY STATE OF OHIO

PREPARED BY

FREYTAG & ASSOCIATES, INC.
226 NORTH MIAMI AVENUE
ARCHITECTS/ENGINEERS
SIDNEY, OHIO 45365

GEORGE P. FERNANDEZ — REGISTERED SURVEYOR #4079
MICHAEL R. HOLT — REGISTERED SURVEYOR #7108

MAY 1994

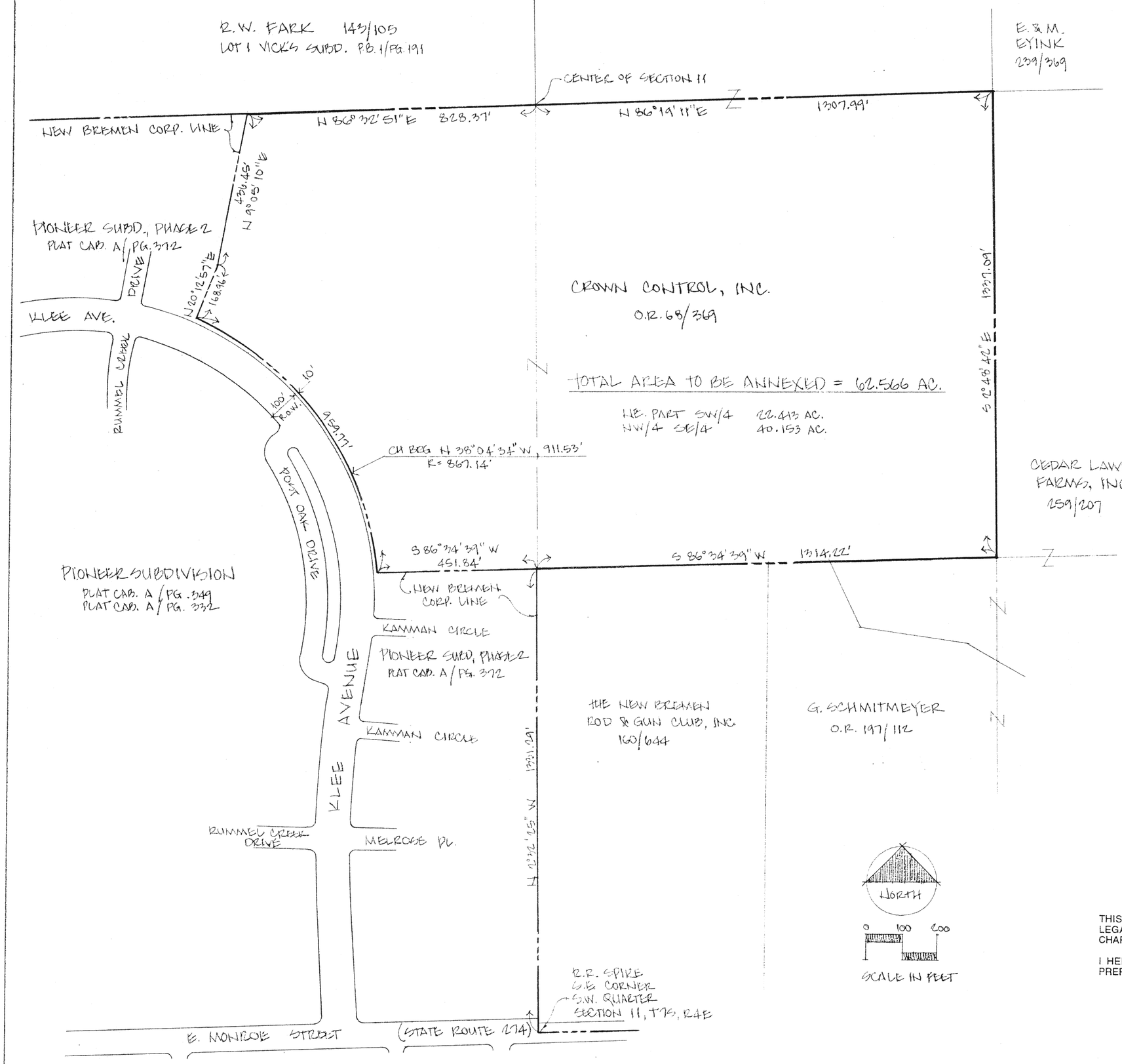

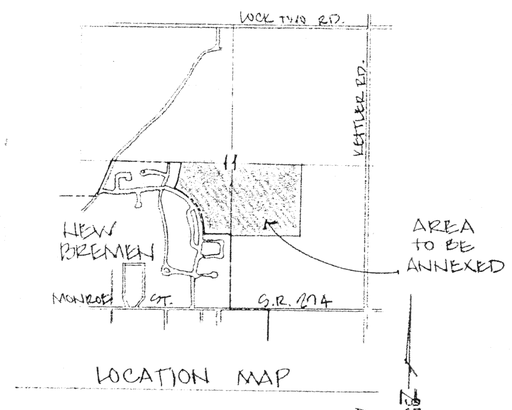

LOCATION MAP

RECEIVED
'95 MAR 21 PM 12:44
MARLENE SCHUMANN
AUGLAIZE CO. RECORDER

#1254 21.00

SURVEYOR'S STATEMENT

THIS DRAWING REPRESENTS A COMPILATION OF RECORD SURVEYS AND LEGAL DESCRIPTIONS AND IS NOT A BOUNDARY SURVEY PURSUANT TO CHAPTER 4733-37 OF THE OHIO ADMINISTRATIVE CODE.

I HEREBY STATE THAT THIS PLAT OF A 62.566 ACRES ANNEXATION WAS PREPARED BY ME FROM AVAILABLE RECORDS.

MICHAEL R. HOLT — MAY 23, 1994
DATE

MICHAEL R. HOLT 7108 REGISTERED SURVEYOR