

Cemetery Road

PK Spike & Shinner Set

N 89° 12' 13" W

2656.73

County Monument Box

99.277

Centerline of Pusheta Road # 120

SE Cor Sec 10
County Monument Box

Section

10

Keller OR 153/674 & 677

Liesner OR 220179

18" concrete corner post with concrete
braces at recognized corner by adjoining owners
S 88° 59' 10" E

1647.66'

Corner Stone Found adjacent south of end post
Top of stone broken off, used center of stone

Wilson OR 232/241

S 00° 55' 30" W

Iron bar set at center of Section 10.
0.43' west of corner post.

500° 46' 52" W

Lifton OR 229/531

Wapak-Fryburg road

065-18
43²⁰
RECEIVED
'99 JUL 27 AM 8 25
ANN BILLINGS
AUGLAIZE CO. RECORDED
Plat Cab. C
Slides
203-204

Survey For: William G. & Jessie L. Kaeck Deed reference Deed Vol 201 Page 214
Part of the Northwest & Southwest Quarters of section 10. Town 6 South Range 6 East
Pusheta Township, Auglaize County Ohio
Township DKL

DKL
The Survey shown hereon represents the lands described in Deed Vol 201 Page 214. In part of the southwest quarter of Section 10 is a tract of land (1 Acre more or less) owned by the St. Johns Lutheran Church. The boundary lines of the church property, as appears at the site contain 1 acre of land more or less. The configuration of the property as it exists does not reflect the intent of the initial boundaries. As told by the current owner of the land adjacent north of the church (Mr. Kaeck), a trade off of land had occurred at least twice over the past 80 to 100 years. With all parties in agreement, the 1.103 Acres contained within the bounds of the existing church & cemetery property represents the intended ownership today. In agreement, we affix our signatures to state that the fencelines as surveyed constitutes a boundary agreement

Signed on this 12 day of July 1999, We I, a representative of the St. Johns Lutheran Church agree to the boundary as shown and defined on this survey plat

[Signature]
witness

[Signature]
witness

[Signature]
Church representative

DKL
In agreement with the St. Johns Lutheran Church boundary as shown and described upon this survey plat, I agree to the boundary lines

[Signature]
witness

[Signature]
witness

[Signature]
William Kaeck
[Signature]
Jessie Kaeck

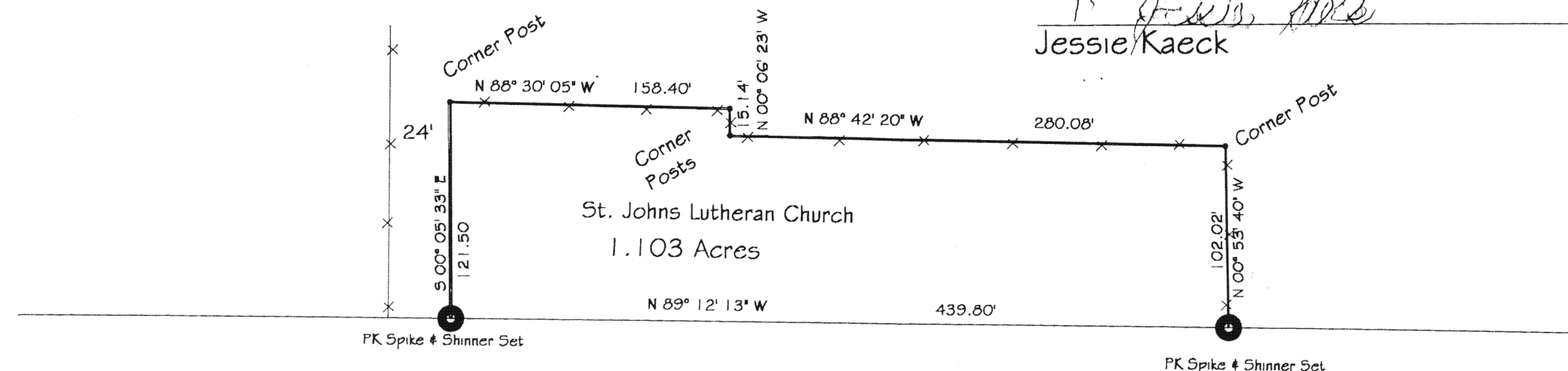

Prepared by
Thomas W. Steinke, Registered Surveyor
16454 County Road # 25-A
Anna ~ Ohio 34502

Phone (937) 693-6538
Fax (937) 693-2068
E-mail: tssurvey@bright.net

Thomas W. Steinke

June 25, 1999