

WINSTON PLACE CONDOMINIUMS

N.W. 1/4, Sec. 4, St. Marys Twp., Auglaize County, Ohio

West Oaks Meadows No. 5

-Article 21 Addition-

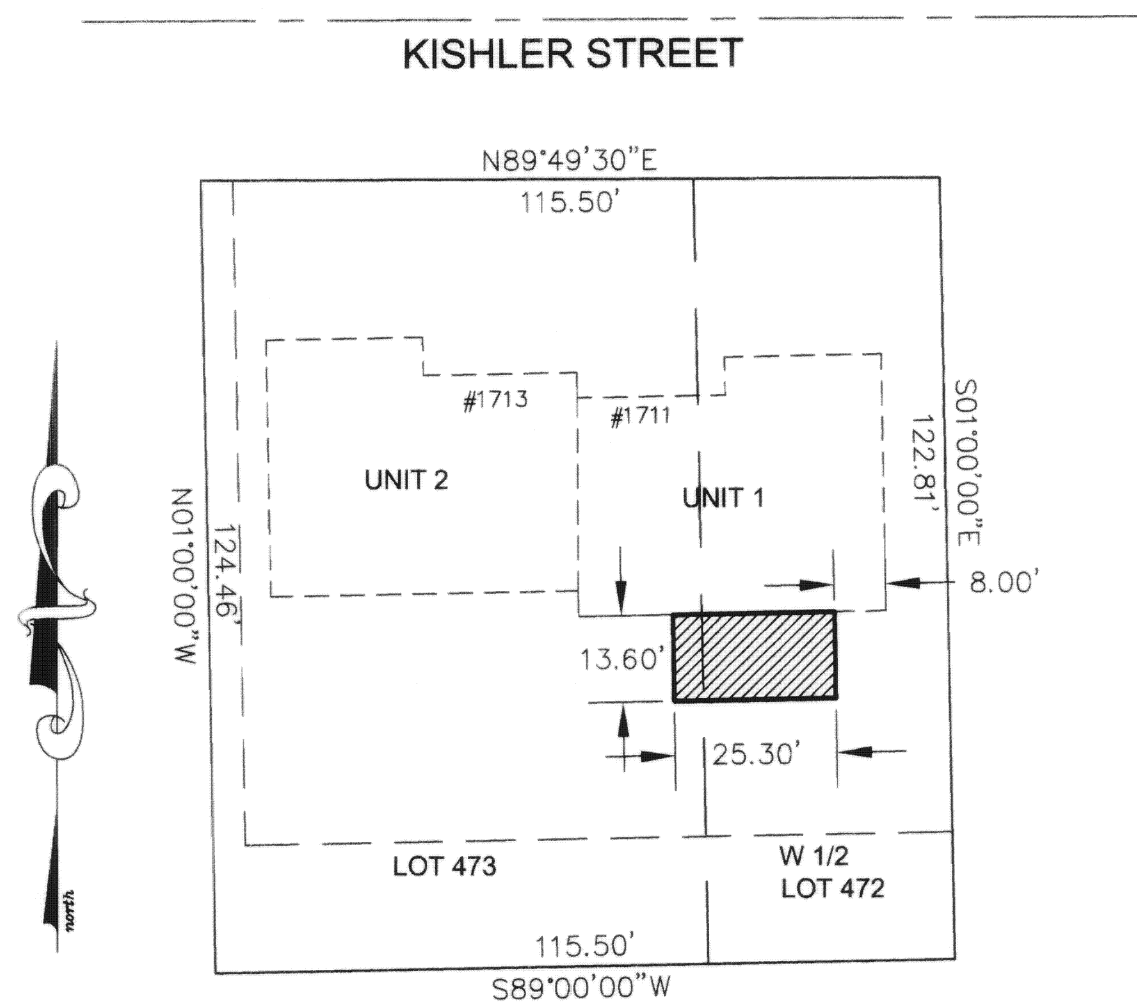

West Oaks Meadows No. 5 - Lot 473 & W. 1/2 Lot 472
Building "E" - UNIT 1
as recorded in Plat Cabinet "C", Slide 18

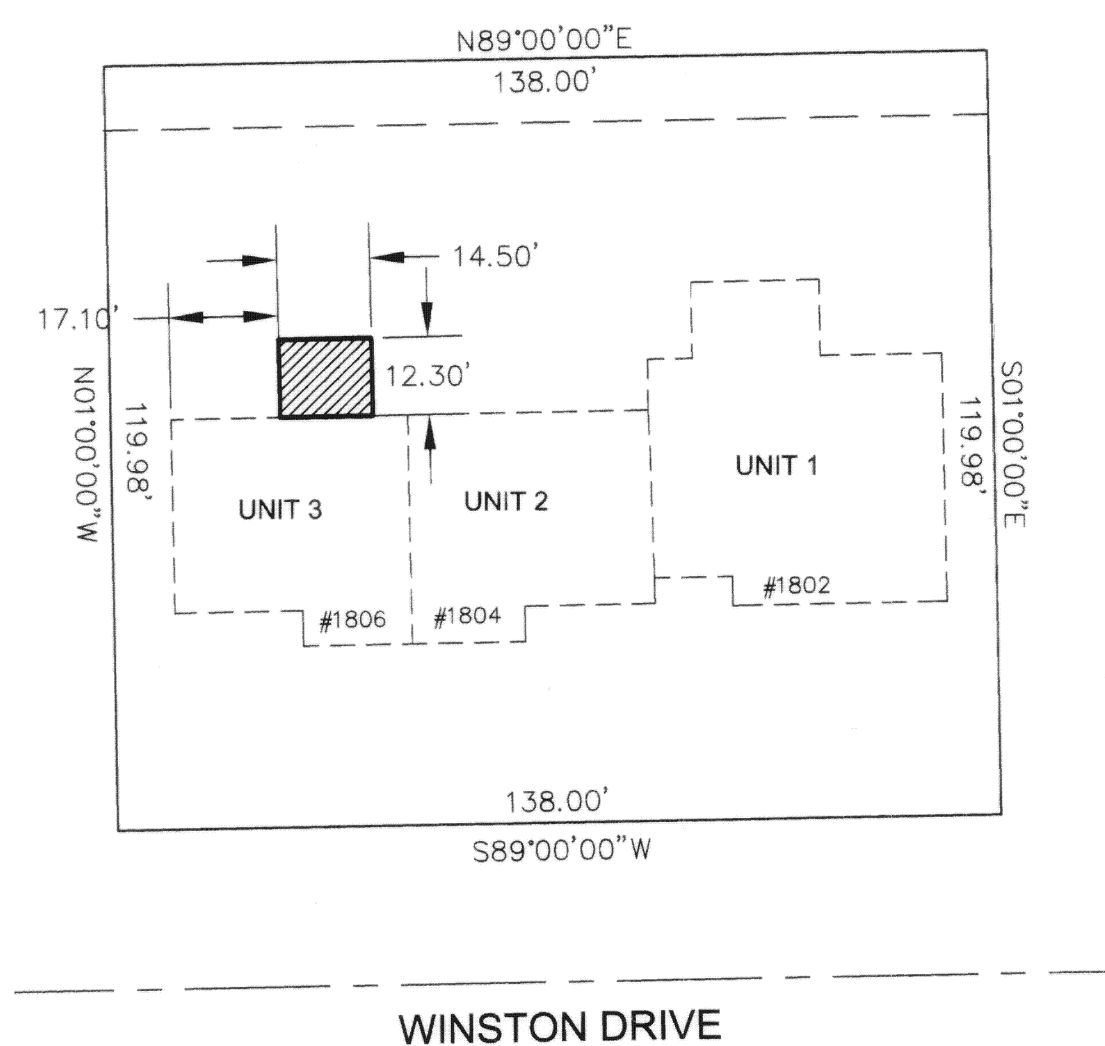

West Oaks Meadows No. 5 - Tract "G"
Building "C" - UNIT 3
as recorded in Plat Cabinet "A", Slide 358

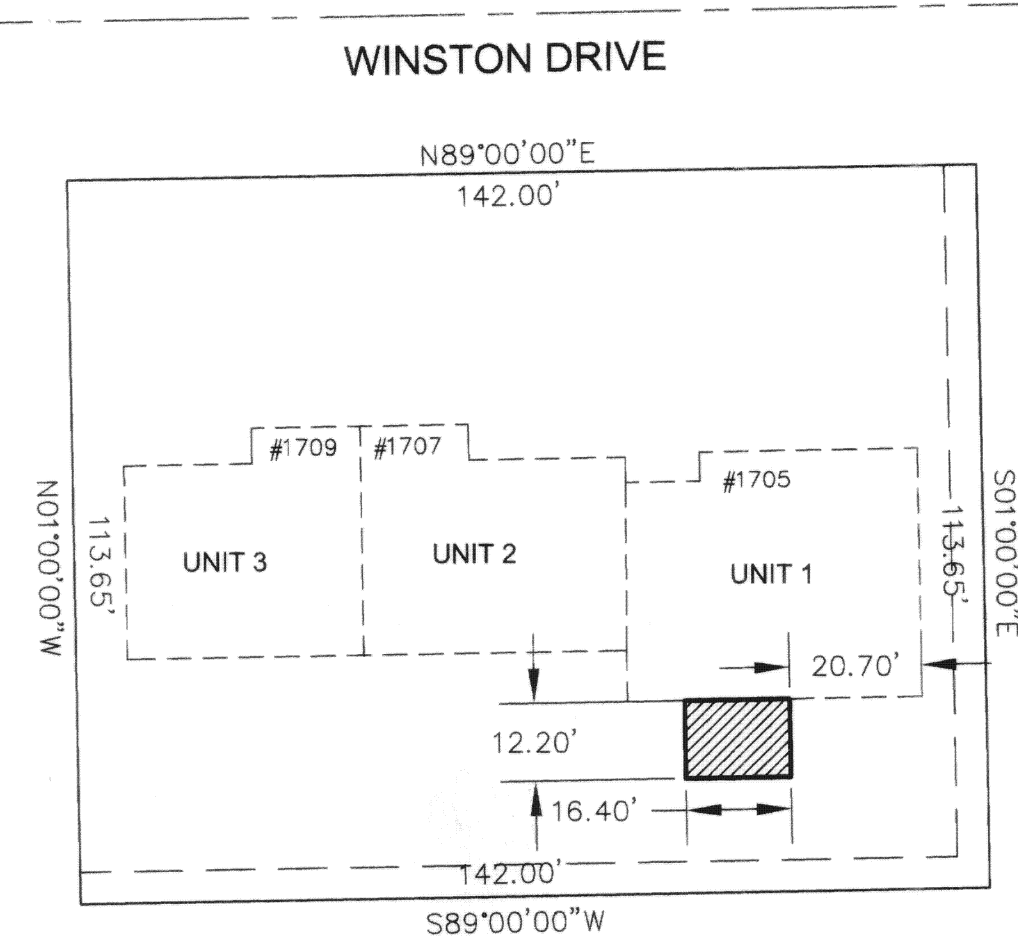

West Oaks Meadows No. 5 - Tract "A"
Building "A" - UNIT 1
as recorded in Plat Cabinet "A", Slide 295

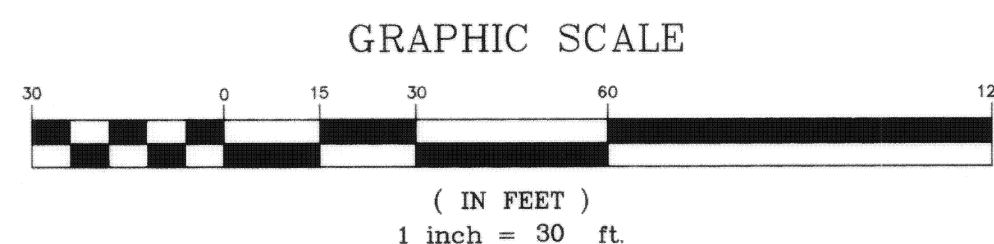

DESIGNATES EXISTING UNIT AREA

DESIGNATES "FLORIDA ROOM" ADDITION
WHICH IS A PART OF UNIT AREA

We, Eric C. Thomas, P.E., State of Ohio registration No. 53924,
and James M. Kent, P.S., State of Ohio registration No. 6792,
Do hereby certify that these drawings accurately show graphically
the location and dimensions of the additions to the Winston Place
Condominiums, as shown hereon.

Dated at Celina, Ohio on January 25, 2002

By: *Eric C. Thomas*
Eric C. Thomas, Professional Engineer No. 53924

By: *James M. Kent*
James M. Kent, Professional Surveyor No. 6792

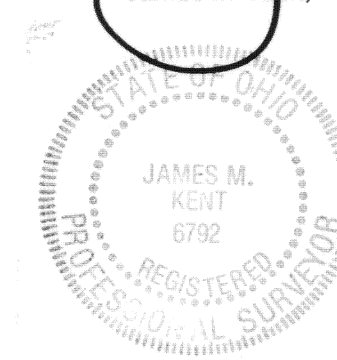
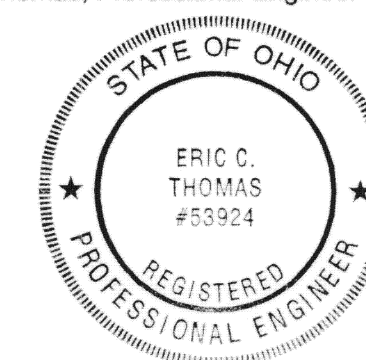

kent surveying
acad - Winston Place
drawing # 3865
January 24, 2002

WINSTON PLACE CONDOMINIUMS

N.W. 1/4, Sec. 4, St. Marys Twp., Auglaize County, Ohio

West Oaks Meadows No. 5

-Article 21 Addition-

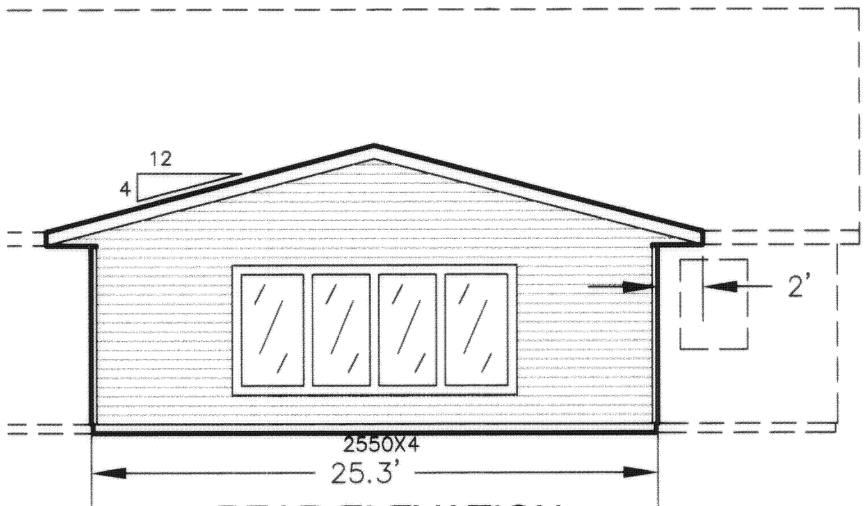

REAR ELEVATION

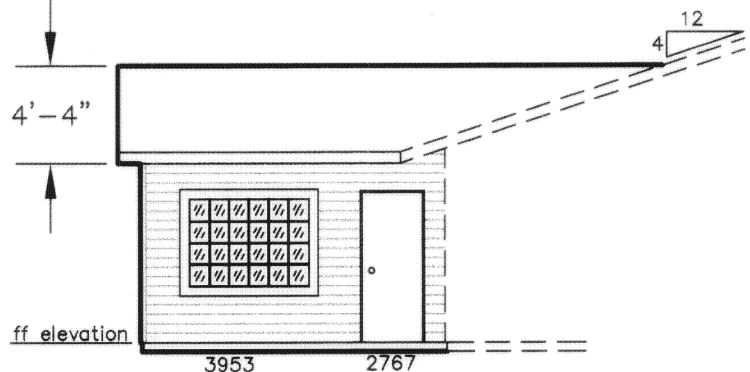

LEFT ELEVATION

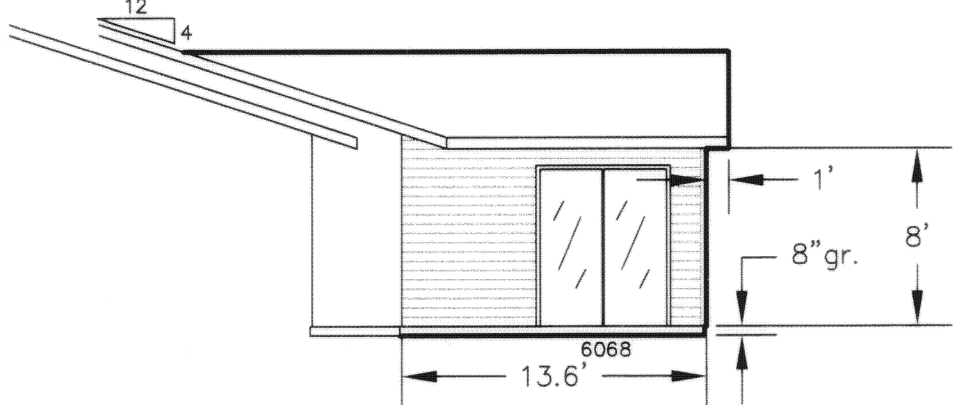

RIGHT ELEVATION

West Oaks Meadows No. 5 - Lot 473 & W. 1/2 Lot 472
Building "E" - UNIT 1
as recorded in Plat Cabinet "C", Slide 20

1711 Kishler Street

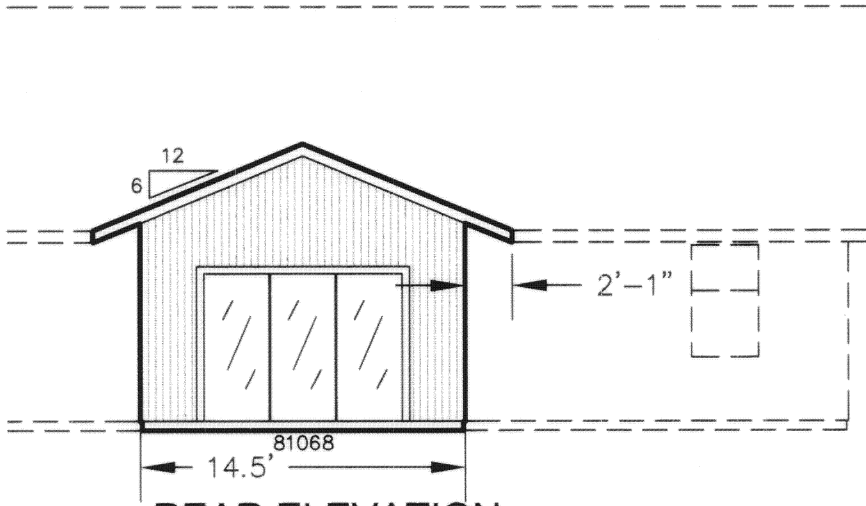

REAR ELEVATION

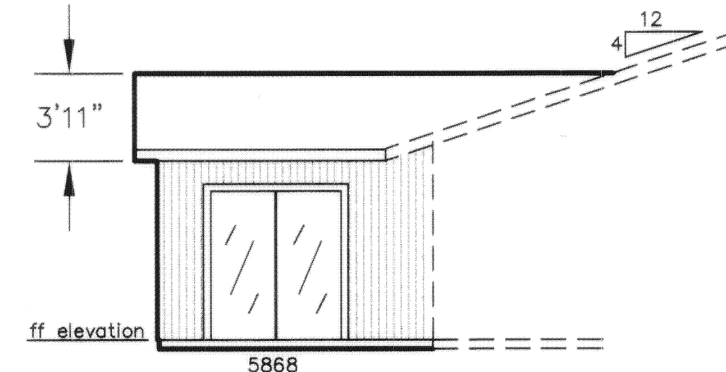

LEFT ELEVATION

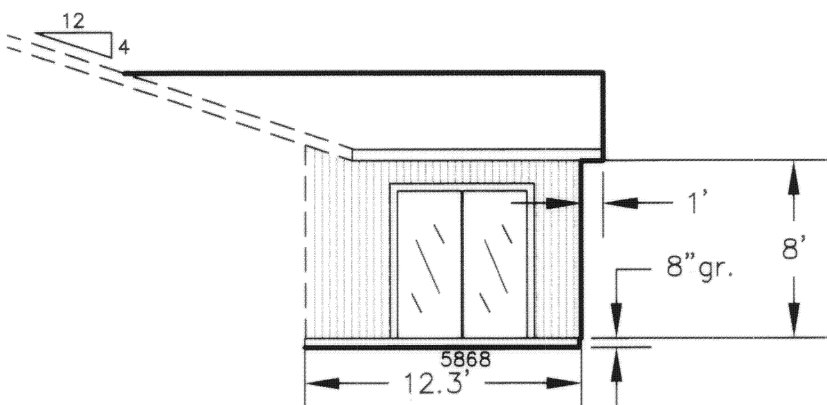

RIGHT ELEVATION

West Oaks Meadows No. 5 - Tract "G"
Building "C" - UNIT 3
as recorded in Plat Cabinet "A", Slide 359

1806 Winston Drive

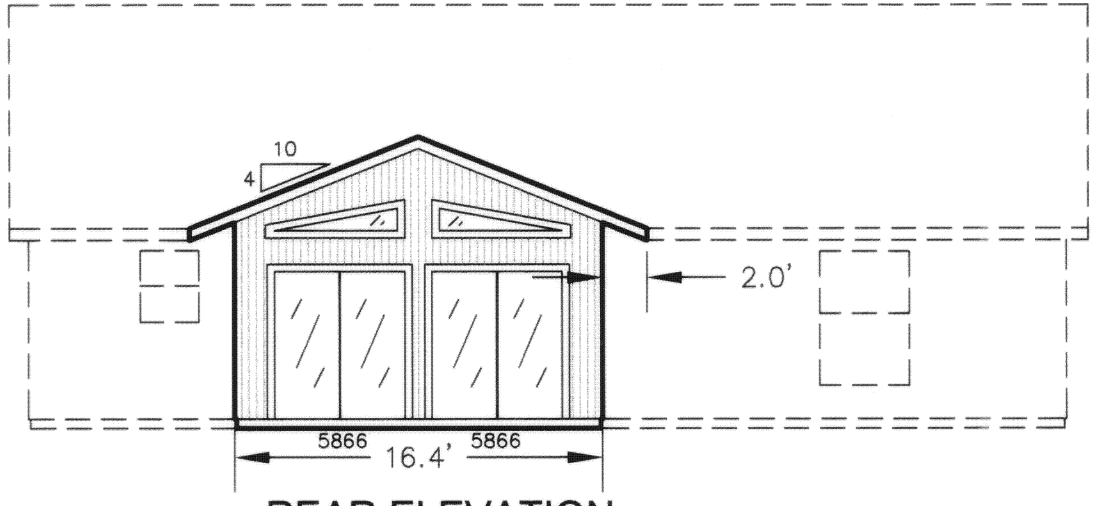

REAR ELEVATION

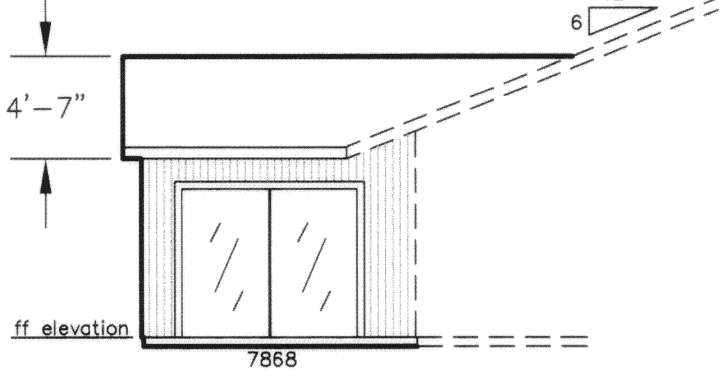

LEFT ELEVATION

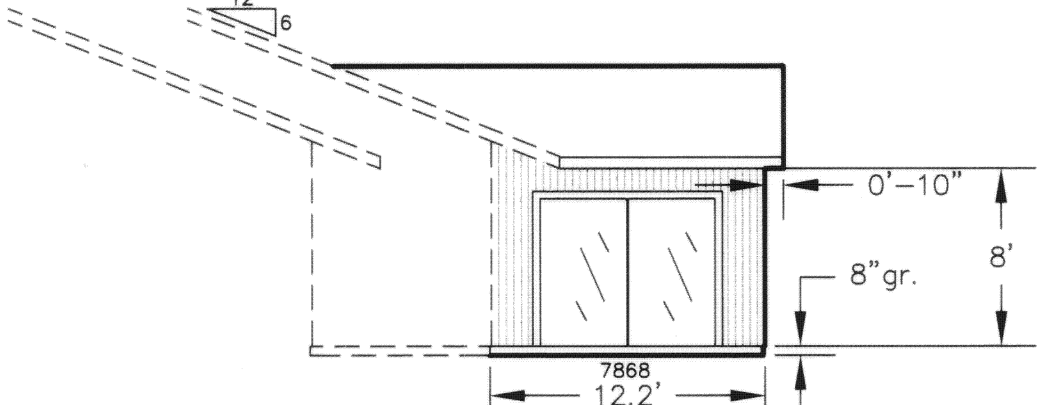

RIGHT ELEVATION

West Oaks Meadows No. 5 - Tract "A"
Building "A" - UNIT 1
as recorded in Plat Cabinet "A", Slide 296

1705 Winston Drive

ELEVATIONS

Vertical Scale - 1" = 3.5'

We, Eric C. Thomas, P.E., State of Ohio registration No. 53924,
and James M. Kent, P.S., State of Ohio registration No. 6792,
Do hereby certify that these drawings accurately show graphically
the location and dimensions of the additions to the Winston Place
Condominiums, as shown hereon.

Dated at Celina, Ohio on January 25, 2002

By: *Eric C. Thomas*
Eric C. Thomas, Professional Engineer No. 53924

By: *James M. Kent*
James M. Kent, Professional Surveyor No. 6792

