

LEGAL DESCRIPTION

Being a part of the southeast and southwest quarter of Section 8, Town-6-South, Range-6-East, Pusheta Township, Auglaize County, Ohio and more particularly described as follows:

Commencing at a stone (found) at the south quarter corner of said Section 8, thence N 00 degrees 25' 28" W along the east line of the southwest quarter of Section 8, for a distance of 1814.50 feet to a point on the south right-of-way line of Owl Creek Road and the POINT OF BEGINNING;

thence, S 88 degrees 17' 10" W along the south right-of-way line of said Owl Creek Road, for a distance of 314.11 feet to a point;

thence, with a non-tangent curve which is concave to the north, having a radius of 1080.00 feet, a central angle which measures 09 degrees 41' 58", a chord which bears N 75 degrees 38' 01" E and a chord which measures 182.61 feet, for a total arc length of 182.83 feet to a point;

thence, N 88 degrees 17' 10" E (passing the east line of the southwest quarter of Section 8 at a distance of 136.29 feet) for a total distance of 565.95 feet to a point;

thence, N 87 degrees 39' 07" E for a distance of 261.00 feet to a point;

thence, N 73 degrees 22' 14" E for a distance of 80.71 feet to a point which is 70.62 feet left of STATION 179+00 of County Road 25-A;

thence, S 07 degrees 16' 21" E for a distance of 79.71 feet to a point;

thence, N 79 degrees 01' 14" W along the southerly right-of-way line of Owl Creek Road for a distance of 84.65 feet to a point;

thence, S 87 degrees 39' 07" W for a distance of 263.92 feet to a point;

thence, S 88 degrees 17' 10" W for a distance of 430.50 feet to the POINT OF BEGINNING, containing therein 0.942 acres, of which 0.196 acres lay in the southwest quarter of Section 8 and 0.746 acres lays within the southeast quarter of Section 8.

JAMES M. KENT, PS 6792 OH

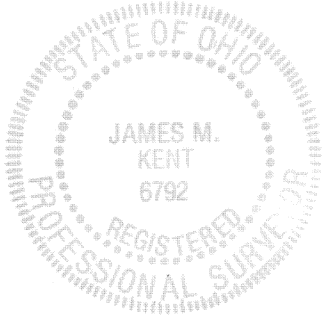

COMPUTED POSITION  
N 1/4 CORNER OF SECTION 8

OWL CREEK ROAD  
PLAT OF PARTIAL VACATION

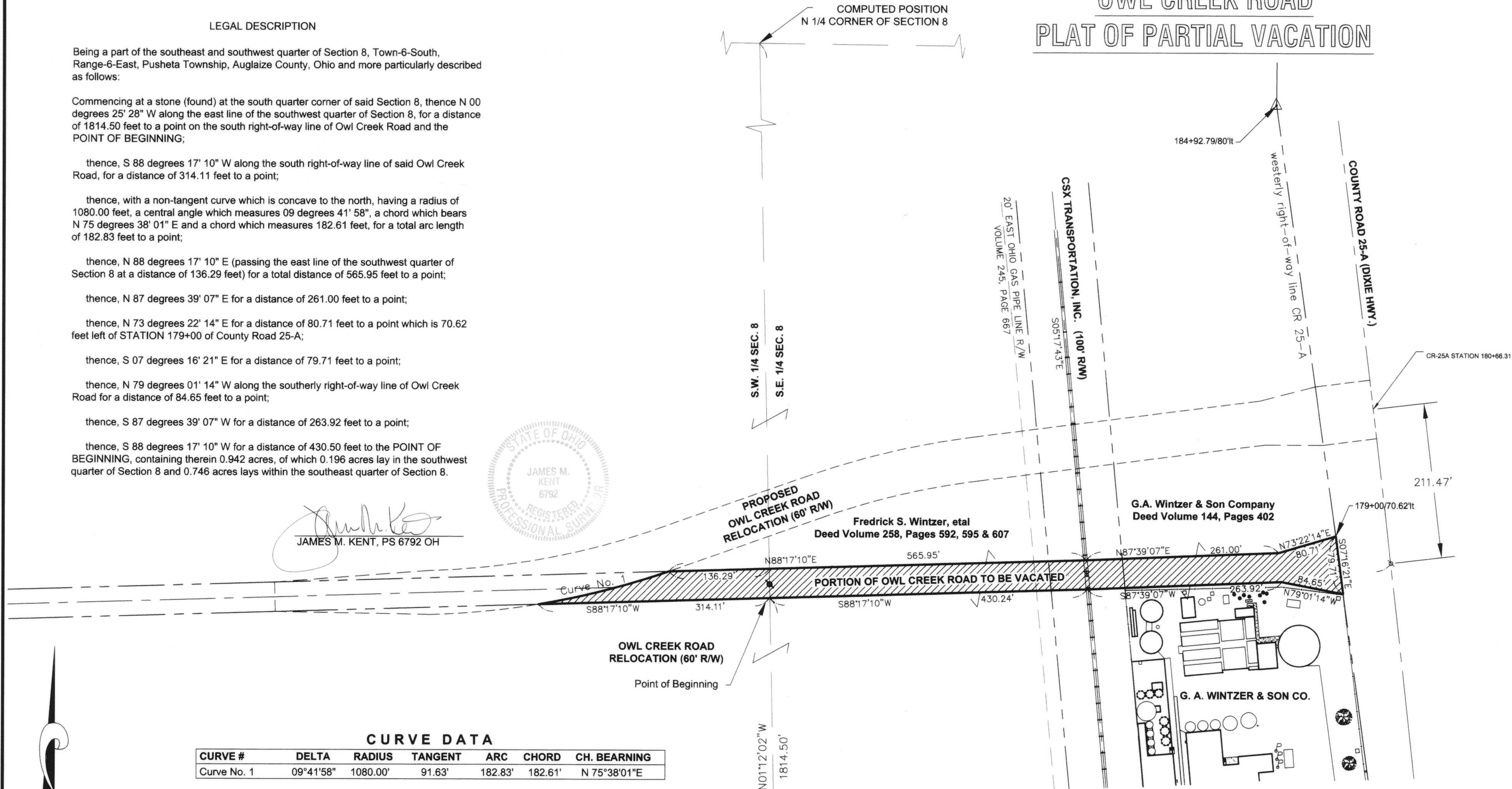

CURVE DATA

CURVE #	DELTA	RADIUS	TANGENT	ARC	CHORD	CH. BEARING
Curve No. 1	09°41'58"	1080.00'	91.63'	182.83'	182.61'	N 75°38'01"E

OWL CREEK ROAD  
RELOCATION (60' R/W)

Point of Beginning

EAST LINE, S.W. 1/4, SEC. 8  
N011°2'02"W  
1814.50'

APPROVAL

PUSHETA TOWNSHIP TRUSTEES:

Robert Harrod 9/27/02  
Robert Harrod date

James A. Schaub 9/27/02  
James A. Schaub date

James R. Tester 9/27/02  
James R. Tester date

AUGLAIZE COUNTY ENGINEER

As representative engineer for the Pusheta Township Trustees, I hereby state that I have caused this survey to be prepared under my supervision and approve of same:

Douglas Reinhardt, PE, PS - Auglaize County Engineer

#10983  
Filed - October 30, 2002  
Cabinet C Slide 273  
Ann Bellinger, Recorder  
No Fee

kent surveying

acad - wintzer topo  
dwg # 3498-C

July 7, 2000

revision July 7, 2000 (half section line rotated)

GRAPHIC SCALE

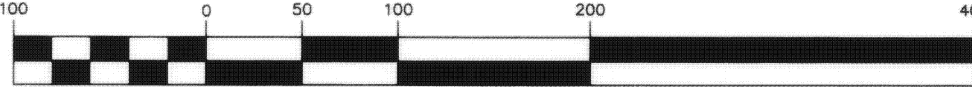

( IN FEET )  
1 inch = 100 ft.