

WEIGANDT FIFTH STREET CONDOMINIUMS NO. 2

TRANSFERRED AND NUMBERED THIS 22 DAY OF June, 2018.

FILED THIS 22nd DAY OF June, 2018, AT 12:15 O'CLOCK P.M.
RECORDED THIS 22nd DAY OF June, 2018.
PLAT CABINET D, SLIDE 348-352
Inst. # 2018-3110

Christina Lambert
AUGLAIZE COUNTY RECORDER -EKS



SCALE 1" = 20'

A horizontal scale bar with alternating black and white segments. It is marked with '0' at the left end, '20' in the middle, and '40' at the right end. The segments represent 10-foot intervals, with the first 10 feet being white, the next 10 feet being black, and the final 20 feet being white.

○ I.P.F. IRON PIN FOUND
● I.P.S. 5/8" X 30" REBAR
W/CAP SET

OWNER LOT NO. 101: WEIGANDT LAND CO., LTD., O.R. VOL. 637, PG. 1180
WEIGANDT FIFTH STREET REPLAT, RECORDED IN PLAT CAB. D, SLIDE 296

JUN 22 2018

JANET SCHULER
Auglaize County Auditor

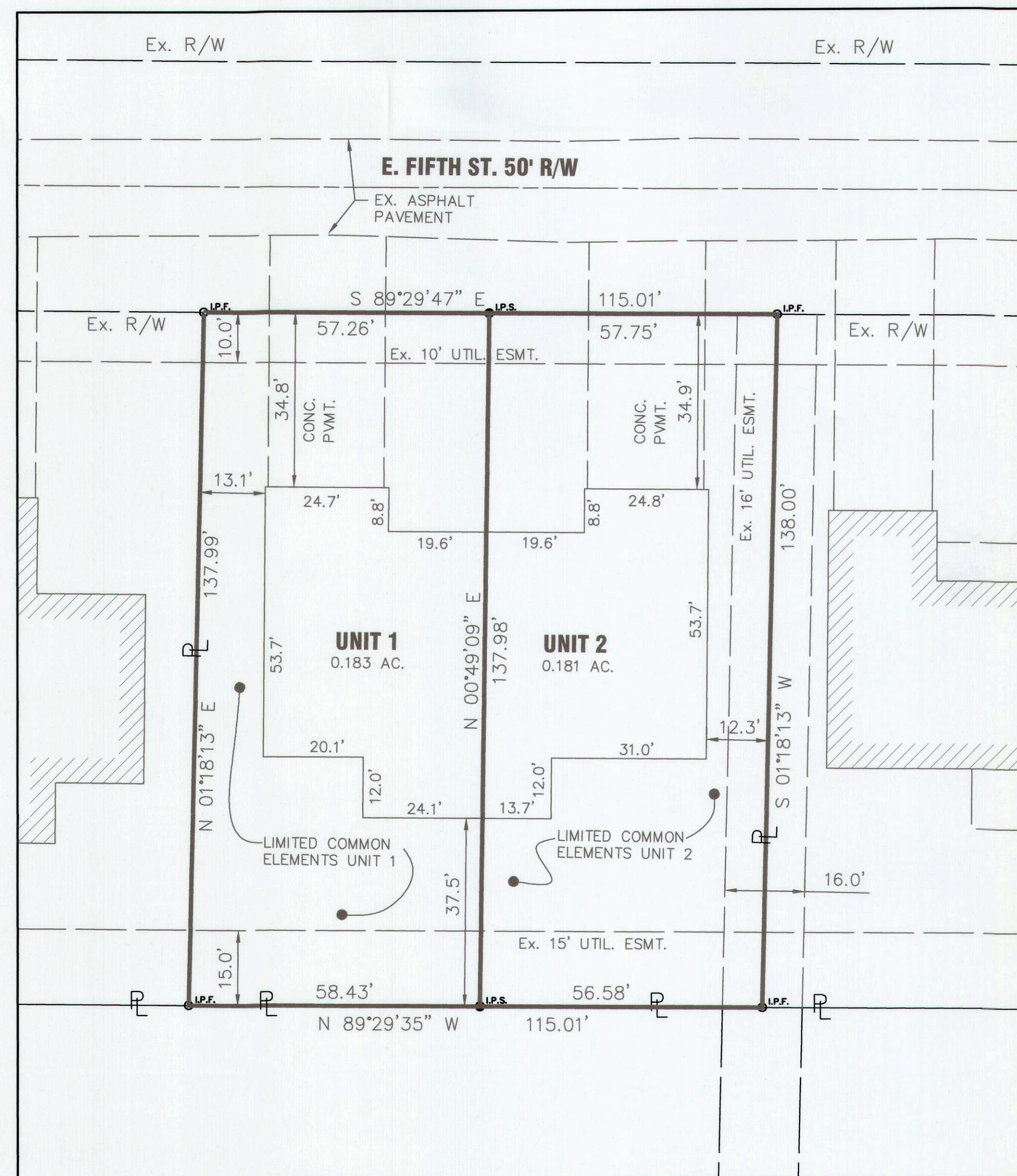

JEFFREY S. PUTHOFF, P.E. #61619

Allen J Bertke
ALLEN J. BERTKE, P.S. #8629

6-4-18
DATE

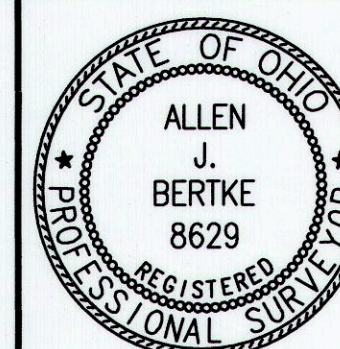

SIDNEY, OHIO 937.497.0200
LOVELAND, OHIO 513.239.8554
PORTLAND, INDIANA 260.766.2500
www.CHOICEONEENGINEERING.com

DATE:	05/29/18
DRAWN BY:	RMF
JOB NUMBER:	AUGMIN160
SHEET NUMBER:	1 OF 5

Plot Cab D
Slide 349

Instrument
201800003110

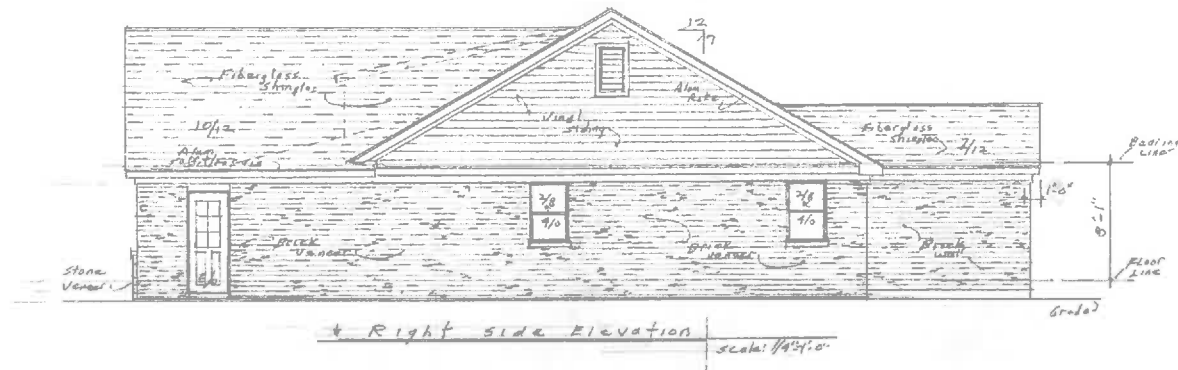

Sheet 2 of 5

SHEET
1 of 4

Project
Dave L. Kuhn
Contractor

KUHN DESIGN
GROUP

WEIGANDT CONST.

Scale: 1/4" = 1'-0"
Project: E.D.S.
Date: Nov 2017

Plat Cabs D
Slide 350

Instrument
201800003110

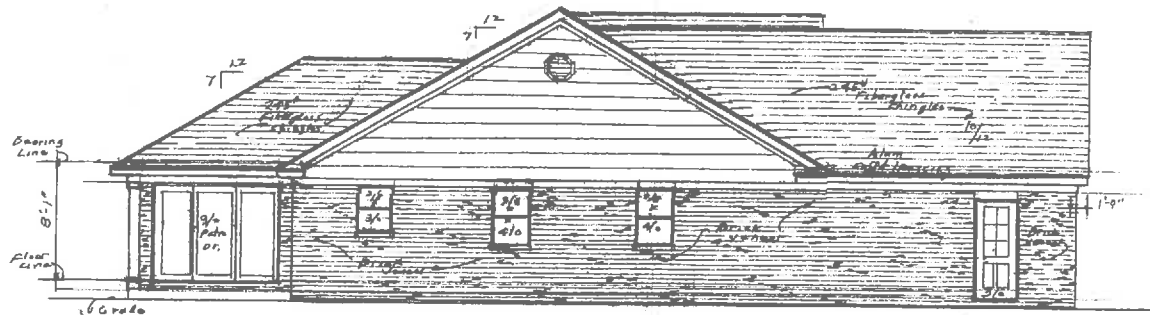

Left Side Elevation
Scale: 1/4"=1'-0"

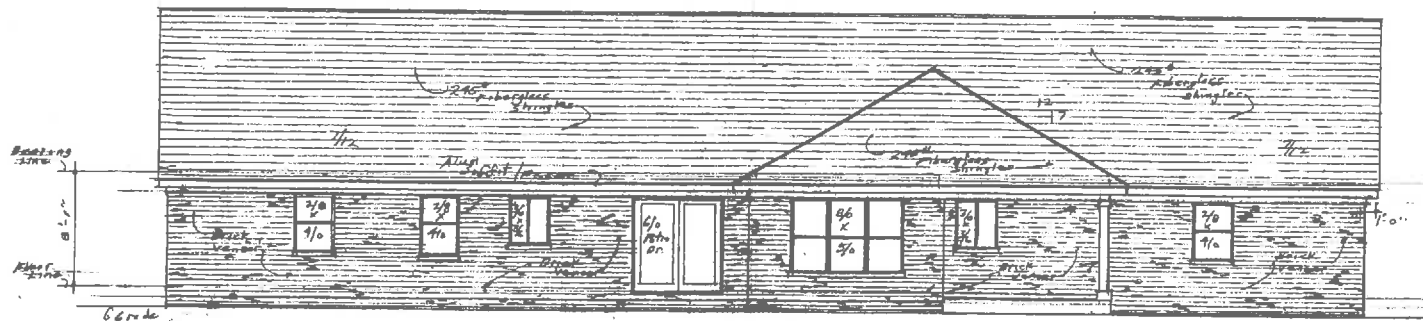

Rear Elevation
Scale: 1/4"=1'-0"

Sheet 3 of 5

SHEET
2

Design
Dave L. Kuhn
Cedar Co. 415-544561

KUHN DESIGN
GROUP

FIFTH STREET RENTAL
WEIGANDT CONST.

Scale: 1/4"=1'-0"
Drawn: B.L.K.
Date: Jan, 2008

Instrument
201800003110

Plot Cab D
Slide 351

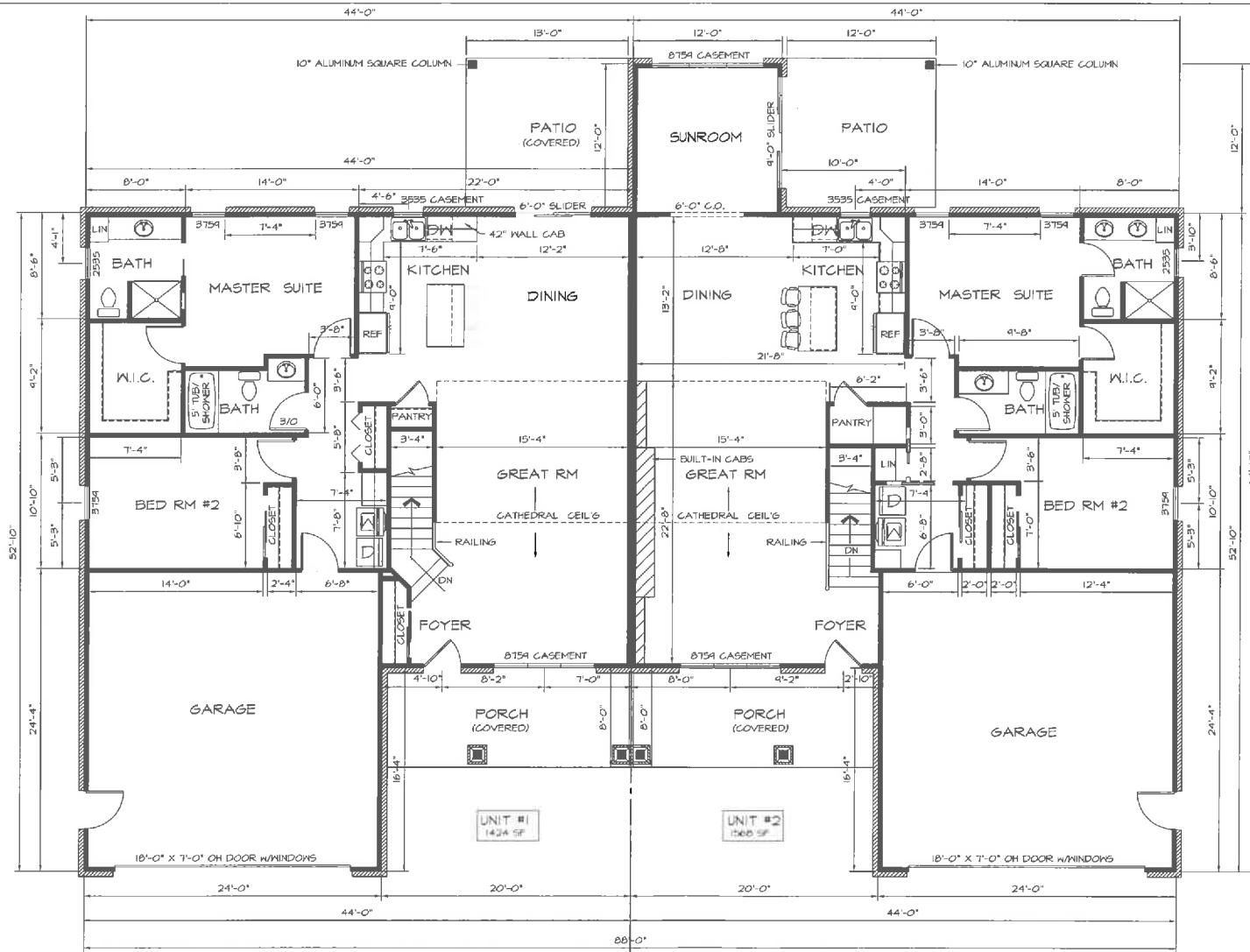

MAIN FLOOR PLAN
SCALE: 1/4" = 1'-0"

Sheet 4 of 5

THESE DRAWINGS ARE THE PROPERTY
OF WEIGANDT DEVELOPMENT LTD.
ANY REPRODUCTION OR UNAUTHORIZED
USE OF ANY PORTION OF THESE
DRAWINGS FOR ANY REASON IS
STRICTLY PROHIBITED. IF THIS NOTE
DOES NOT APPEAR IN RED INK,
THESE COPIES ARE FRAUDULENT AND
AN INFRINGEMENT OF THE FEDERAL
COPYRIGHT LAW.

WEIGANDT
DEVELOPMENT LTD.
GENERAL CONTRACTORS
Mentor, OH 419-488-3107

ALBERS CONDO

DATE:

REVISION: 126.10

DATE: 8/10/17

DESIGN BY: CAV

SHEET TITLE:

FIRST
FLOOR
PLAN

SHEET NO.

Instrument
20180003110

Plot Cab D
Slide 35a

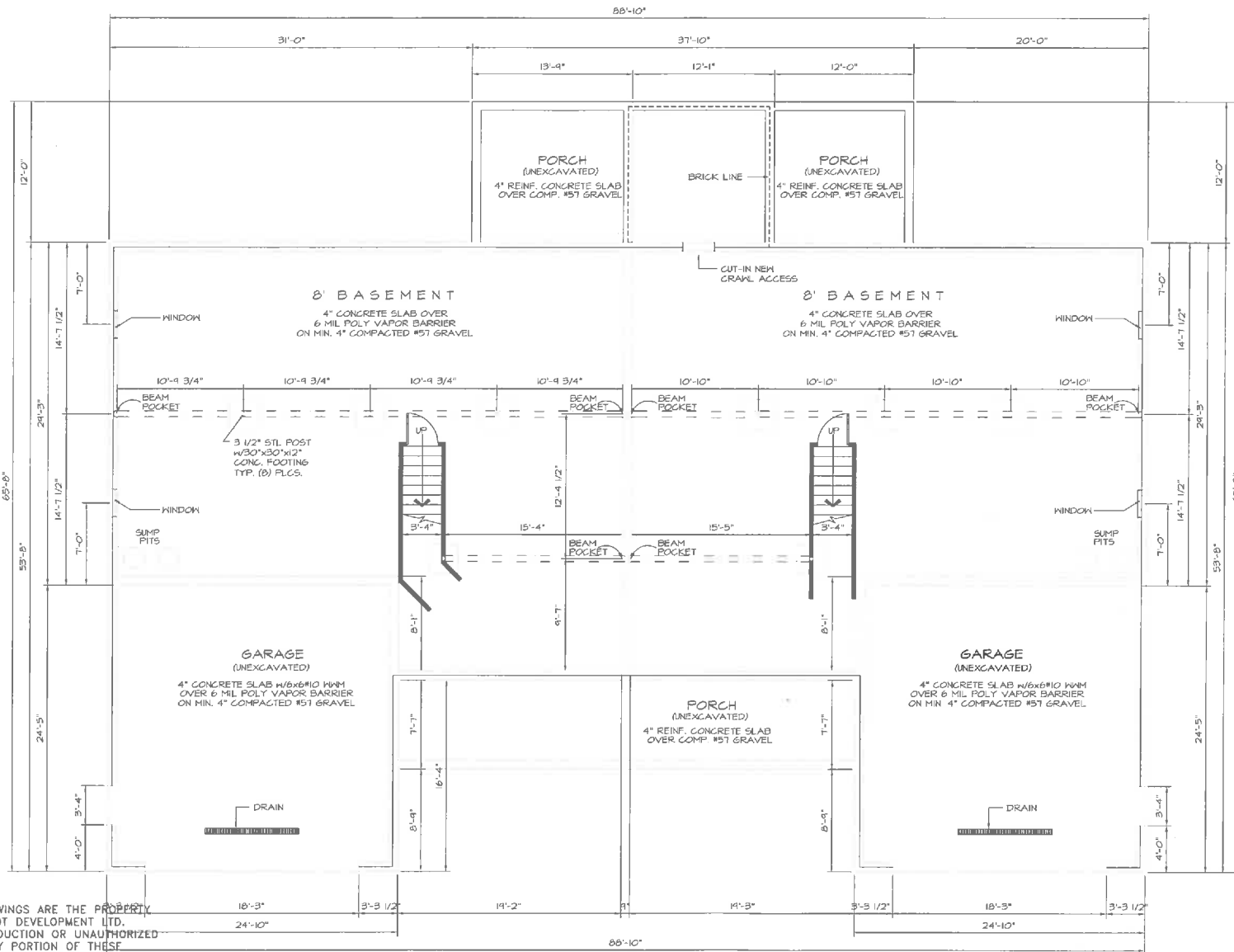

THESE DRAWINGS ARE THE PROPERTY
OF WEIGANDT DEVELOPMENT LTD.
ANY REPRODUCTION OR UNAUTHORIZED
USE OF ANY PORTION OF THESE
DRAWINGS FOR ANY REASON IS
STRICTLY PROHIBITED. IF THIS NOTE
DOES NOT APPEAR IN RED INK,
THESE COPIES ARE FRAUDULENT AND
AN INFRINGEMENT OF THE FEDERAL
COPYRIGHT LAW.

FOUNDATION PLAN
SCALE: 1/4" = 1'-0"

Sheet 5 of 5

<p>WEIGANDT DEVELOPMENT LTD. GENERAL CONTRACTORS Burlington, ON 905-336-5107</p>	
ALBERS CONDO	
SCALE	
REVISED	1.26.18
DATE	8.10.17
DRAWN BY	CAV
SHEET TITLE	FOUNDATION PLAN
SHEET NO.	