

WEADOCK SUBDIVISION

FORMER RAILROAD PROPERTY
SEC. 4, T 6 S, R 4 E, CITY OF ST. MARYS,
ST. MARYS TWP., AUGLAIZE CO., OHIO

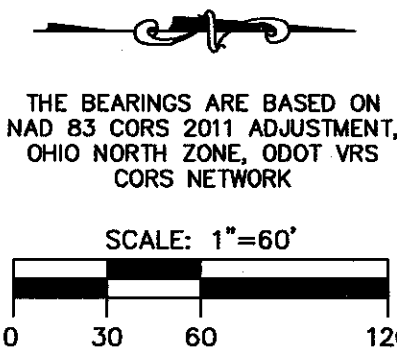

LEGEND

- I.P.S. 5/8" X 30" REBAR W/CAP SET
- I.P.F. IRON PIN FOUND
- M.N.S. MAG NAIL SET
- M.N.F. MAG NAIL FOUND
- ⊗ I.P.F. IRON PIPE FOUND
- ⚡ RAILROAD SPIKE FOUND
- ⊙ CONCRETE MONUMENT FD.

OWNER: CITY OF ST. MARYS
OR 535, PG. 424
OR 676, PG. 402

20180005392
Filed for Record in
AUGLAIZE COUNTY, OHIO
EMILY K. SCHLENKER, RECORDER
10-16-2018 At 02:20 PM
PLAT 86.40

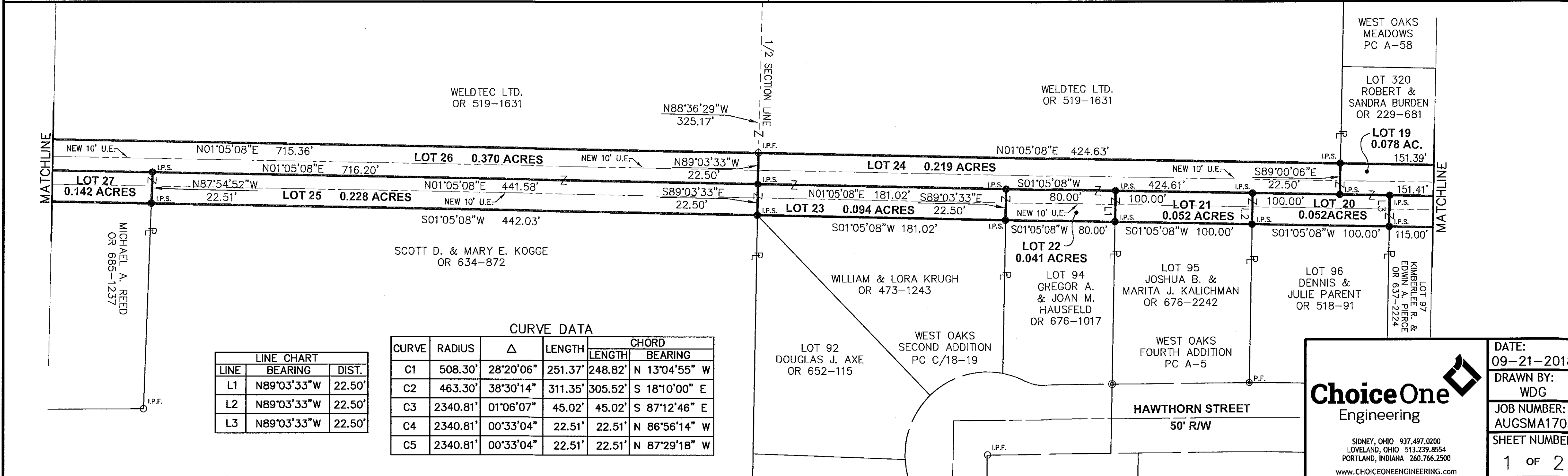
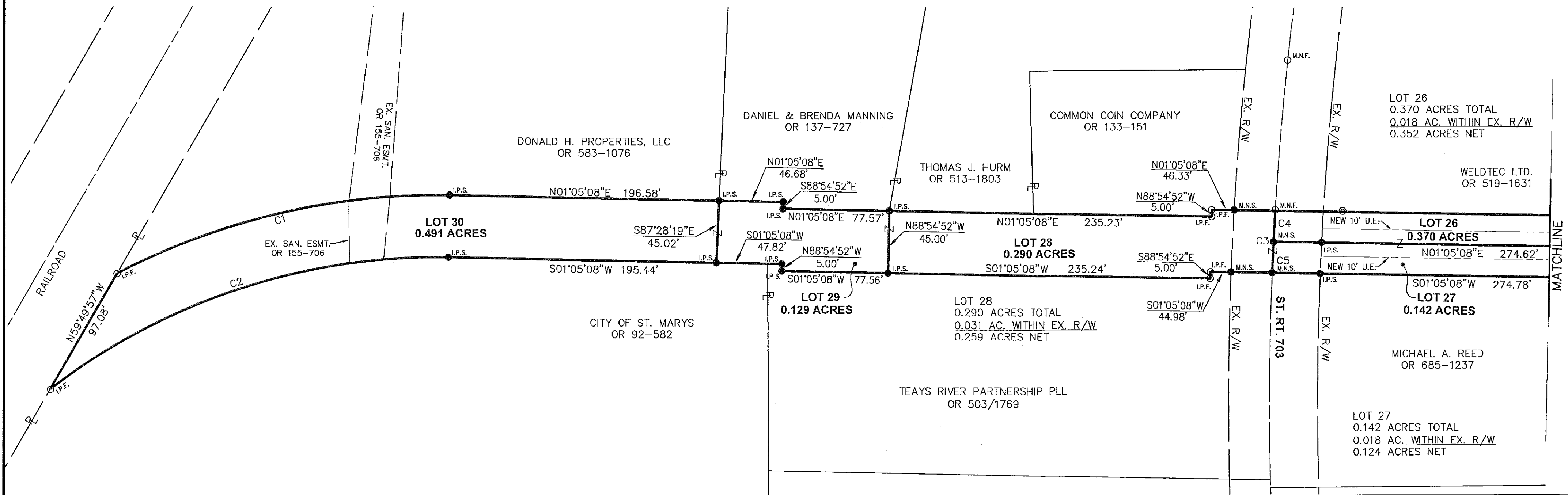

LINE CHART			CURVE DATA			
LINE	BEARING	DIST.	CURVE	RADIUS	Δ	LENGTH
L1	N89°03'33"W	22.50'	C1	508.30'	28°20'06"	251.37'
L2	N89°03'33"W	22.50'	C2	463.30'	38°30'14"	311.35'
L3	N89°03'33"W	22.50'	C3	2340.81'	01°06'07"	45.02'
			C4	2340.81'	00°33'04"	22.51'
			C5	2340.81'	00°33'04"	22.51'

CHORD		BEARING
LENGTH	BEARING	
248.82'	N 13°04'55" W	
305.52'	S 18°10'00" E	
45.02'	S 87°12'46" E	
22.51'	N 86°56'14" W	
22.51'	N 87°29'18" W	

ChoiceOne
Engineering

SIDNEY, OHIO 937.497.0200
LOVELAND, OHIO 513.239.8554
PORTLAND, INDIANA 260.766.2500
www.CHOICEONEENGINEERING.com

DATE:
09-21-2018
DRAWN BY:
WDG
JOB NUMBER:
AUGSMA1705
SHEET NUMBER
1 OF 2

**FORMER RAILROAD PROPERTY
SEC. 4, T 6 S, R 4 E, CITY OF ST. MARYS,
ST. MARYS TWP., AUGLAIZE CO., OHIO**

SCALE: 1"=60'

A horizontal scale bar with alternating black and white segments. It is marked with the numbers 0, 30, 60, and 120 at the bottom.

- I.P.S. 5/8" X 30" REBAR
W/CAP SET
- I.P.F. IRON PIN FOUND
- M.N.S. MAG NAIL SET
- M.N.F. MAG NAIL FOUND
- ⊗ P.F. IRON PIPE FOUND
- ⌘ RAILROAD SPIKE FOUND
- ⊙ CONCRETE MONUMENT FD

Emily K. Schlenker DK.
AUGLAIZE COUNTY RECORDER

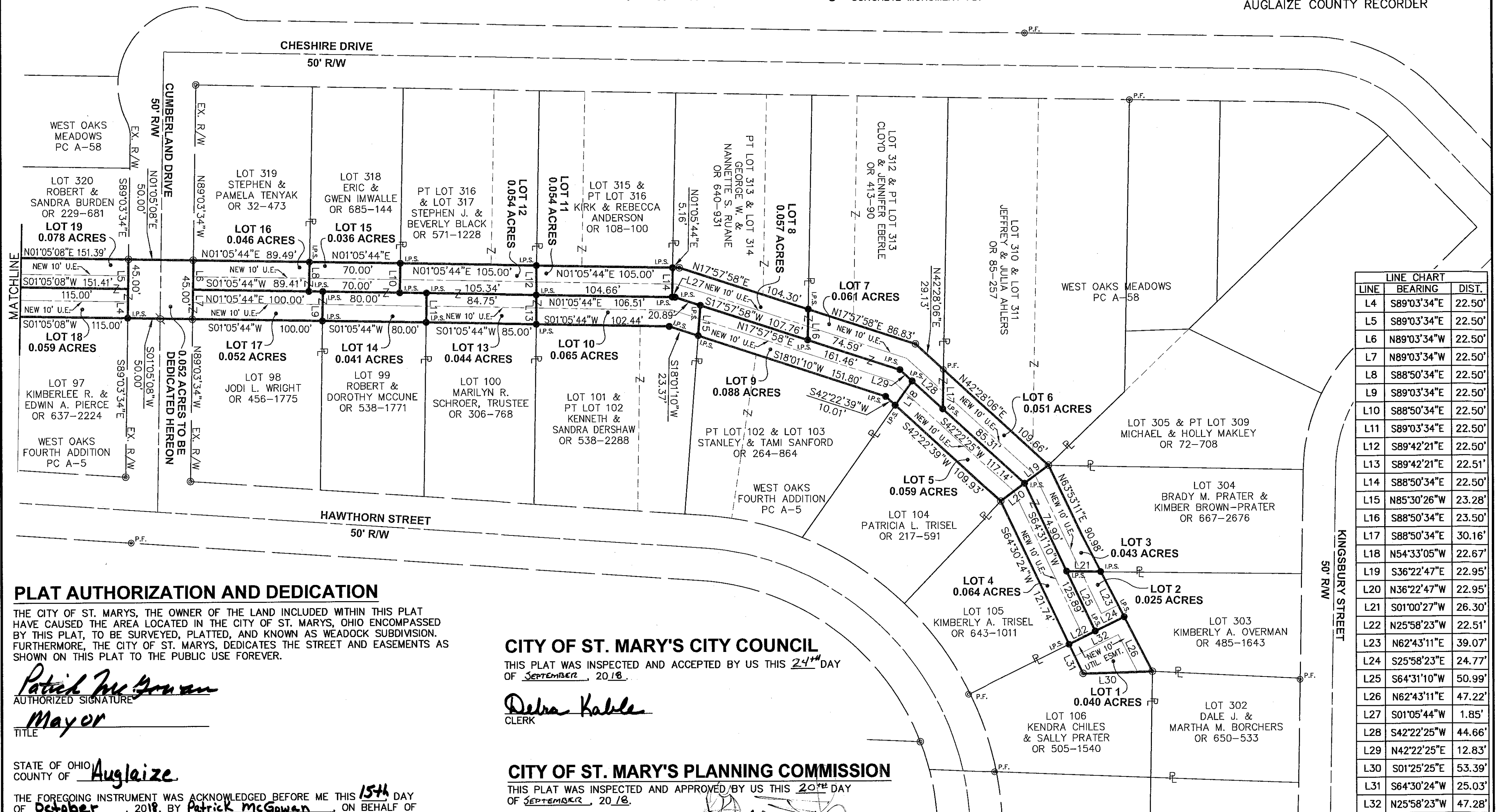

DATE:	09-20-2018
DRAWN BY:	WDG
JOB NUMBER:	AUGSMA1705
SHEET NUMBER	2 OF 2